KayAitchEss

1964

Digitized by the Internet Archive
in 2015

https://archive.org/details/kayaitchess196439grai

1964 KAY-AITCH-ESS

VOLUME 39

ALLYSON BULLOCK
Editor-in-Chief
COBLE DIXON DALE DUPREE
Co-Business Managers

FOREWORD

With pride the staff of *Kay-Aitch-Ess* presents the 1963-64 volume. For us the years have been years of growth, growth of the mind as well as the body. Chalk dust filled rooms, long halls echoing with remembered voices of friends we made here, and frantic fumblings for the right book at the dusty lockers are only part of the good memories.

It is at Grainger High School that our minds flowered, giving us a glimpse of what the future could hold for each of us. Good instructors, friendly classmates, a feeling of belonging inspired us to prepare ourselves for the life waiting for us.

In the brick structure housing our school, we prepared ourselves physically and mentally to become the citizens of the future. The illumination of the spirit, so evident at Grainger High School, pervaded our

beings and left us eager to step into the future, our way lighted by the wonderful experiences we had here.

Our places will be filled as we go on to other fields. We hope you, too, will gain from your high school years the rewards which we have earned. You, in your turn, will feel the sadness of leaving a place you love, yet the eagerness of going on to a new life, a life made possible for you by your efforts at Grainger.

We give you our beautiful book, hoping it will illuminate for you the past, yet also illuminate the path you have ahead of you. This volume contains our best efforts and was constructed with love and appreciation for our school, its administrators, teachers, and student body.

THE STUDENT BODY ENLARGES ITS HORIZONS

Eager students gather excitedly before the academic day begins. The excitement of new mental horizons heightens the anticipation of each individual. What could be more wonderful than an opportunity to brighten the future with the light of knowledge? To *know* is the catchword for us, the generation destined to illuminate the twentieth century, making a world where each will have a place to work and live successfully.

EXIT
EXIT

MUSIC IS IMPORTANT FACET OF OUR PERSONALITIES

Majorettes prance proudly as the band marches in close precision, the light glinting on the bright brass of the instruments. Our hearts rise as the music of the band sounds in the frosty air.

The soaring voices of the vocal groups inspire listeners. This, indeed, must be the highest pinnacle any personality can reach, the participating *in* and enjoying *of* beautiful music.

INDOMITABLE GRIT CHARACTERIZES SPORTS

Exhilaration is in the air! The team is about to take to the field or the court. Surely, there's nothing quite so fine as a winning team! Cheerleaders pirouette in planned precision, short skirts twirling brightly. The crowds respond riotously to the excitement in the air. Here is the most evident outward symbol of the spirit of Grainger High.

The participants have trained long and well in grueling practice. Win or lose—they can take what's "dished out." Top effort is the key—the challenge is the important thing. The triumphant spirit is the essence of the game.

SPRING 1963

GRAINGER HIGH

SCHOOL LEADERS INSPIRE EMULATION

A book-laden student scurries hurriedly down the hall at Grainger High School. Glasses awry on his face or contact lenses firmly in place, he stops only long enough to help an unhappy classmate or to tend to urgent business from his multitudinous activities. This is the campus leader, a friend in need, a source of pride to Grainger, a "whiz" in the classroom, an all-round good fellow. Even with all his other activities, he is able to make our Brazilian friend feel as one with his strange environment.

EXTRACURRICULAR ACTIVITIES CREATE INITIATIVE

Sparkle and interest typify student extracurricular activities. Life becomes more meaningful as students labor in activities which require imagination, initiative, inspiration. Yearbooks must finally be published after hours of planning and work; newspapers must finally go to press after frenzied, yet efficient, work. All the clubs at Grainger High School serve as a microcosm of life and open avenues of future development for all students who participate.

To the Kay-Aitch-Ess Staff
and Faculty Sponsors:

I commend you for your significant recognition of values which are so real, as evidenced by the theme which you have selected for the 1964 edition.

It is a source of real pride to observe your dedication to high ideals as you record your thoughts and achievements in a yearbook displaying so well the things for which we hope for the present and future.

Yours sincerely,

J. P. Booth, Superintendent
Kinston Graded Schools

Greetings to Students, Faculty, Parents,
and Friends of Grainger High School

May each of you enjoy Volume 39 of the KAY-AITCH-ESS.

Congratulations to the staff and faculty advisers who have labored long to make this publication a reality.

Sincerely,

Frank L. Mock, Jr.

Frank L. Mock, Jr., Principal
Grainger High School

THE SCHOOL BOARD SERVES FAITHFULLY

Grainger High School, one of the top high schools in North Carolina, is served by a school board dedicated to the proposition that top performance is an inescapable duty of the school and its administrators. As the schools grow and their needs expand, the Board attempts to meet the problems creatively and constructively. Meeting the needs of the Kinston schools is no mean job, requiring men and women of dedicated, worthwhile ability. This Board must, of necessity, be composed of people who are far-seeing, imaginative, civic-minded, feeling intuitively and strongly the problems of the schools, its students, its administrators, and teachers. Indeed, in this Board must reside all the best qualities of the twentieth century man, along with a clear, unbiased recognition of the needs which will arise for all future citizens in this dynamic but troubled century.

KINSTON CITY SCHOOL BOARD

Left to right, SEATED: Mr. Paul LaRoque, Mr. C. Felix Harvey, chairman, Mrs. Francis Raspberry, Mr. John Page.
STANDING: Miss Inez Ferrell, Mr. Jean P. Booth, Rev. Manney C. Reid, Mr. Norman Dickerson, Dr. Payne Dale.

JOHN FITZGERALD KENNEDY

John Fitzgerald Kennedy

As the muffled drums beat their sad tattoo, we bade our friend John Fitzgerald Kennedy a final farewell.

He was a symbol of courage to us. His grace of action while under pressure was inspiring to all young people everywhere.

His quick intelligence recognized the needs of youth. He constantly sought solutions for their problems, knowing that in young people rests the hope of the United States of America.

He loved learning and endeavored to extend it to all the people. Moreover, he knew that our culture is composed of many facets, of the poet as much as of the statesman, of the musician as much as of the politician.

We shall never forget his distinctive grace and intelligence.

John Fitzgerald Kennedy was no "summer soldier."

He served his country courageously and intelligently to the end.

His vibrant youth appealed to us, and like his lovely wife we will not forget that "for one brief shining moment there was Camelot."

Albert Lionel Garner, Jr.
October 30, 1946 — June 1, 1963

Sylvia Jean Baker
February 23, 1946 — March 3, 1962

—LEAD KINDLY LIGHT
". . . the night is gone;
And with the dawn, those angel faces smile
Which we have loved long since
And lost a while."

DEDICATION

MISS BERTHA MAE STROUD

"And gladly worde he lerne, and gladly teche."

GEOFFREY CHAUCER

An air of excitement pervades her classroom, an infectious gaiety seldom duplicated anywhere. In her classroom history is no longer deadly dull but becomes as exciting as tomorrow.

Breathlessly, students follow her rapid-fire delivery, her recital of the American saga. Those who sit in her classes find in themselves a deeper patriotic sense and a better understanding of their roles in American life.

She combines excellence with understanding, a rare combination. The meeting of these qualities in her personality has made her a master teacher.

Furthermore, it is not only in the classroom that she functions superlatively but also in the community. She is an alert, aware citizen and an active participant in the work of her church.

We dedicate the 1963-1964 volume of *Kay-Aitch-Ess* to Miss Bertha Mae Stroud, teacher of American history at Grainger High School and beloved mentor to all those she teaches.

SENIOR CLASS MASCOTS

JOYCE WITHERINGTON MYRON HILL, JR.

ADMINISTRATION

Mrs. Martin Freeman is always willing to lend a helping hand to students.

Mr. W. P. Emerson, our new guidance counselor, helps prepare students for their future years.

SERVICE IS

Mrs. Katerine Smathers is truly Grainger's "right-hand man."

Miss Inez Ferrell does her job well as secretary and treasurer to Kinston city schools.

Mrs. Helen Pollock, secretary to Mr. Booth, is busy filling out records for the school.

OUR WATCHWORD

Mr. Luther Hardee instructs future drivers on proper driving techniques.

Miss Beulah Stroud and Mrs. Ray Jenkins keep the G.H.S. library in good order.

ENGL

MRS. SAM L. SPENCE
E.C.C. A.B., M.A.
Jr. and Sr. English

MRS. RANDELL HOLMES
E.C.C. B.S.
Soph. and Jr. English

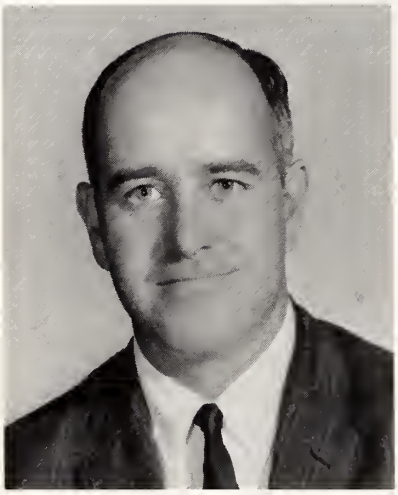

MR. HUGH L. WILDE
Harvard A.B.
Soph. and Jr. English

ENGLISH IS THE KEY TO

MISS MARY W. MARSHALL
U.N.C. A.B.
Soph. and Jr. English

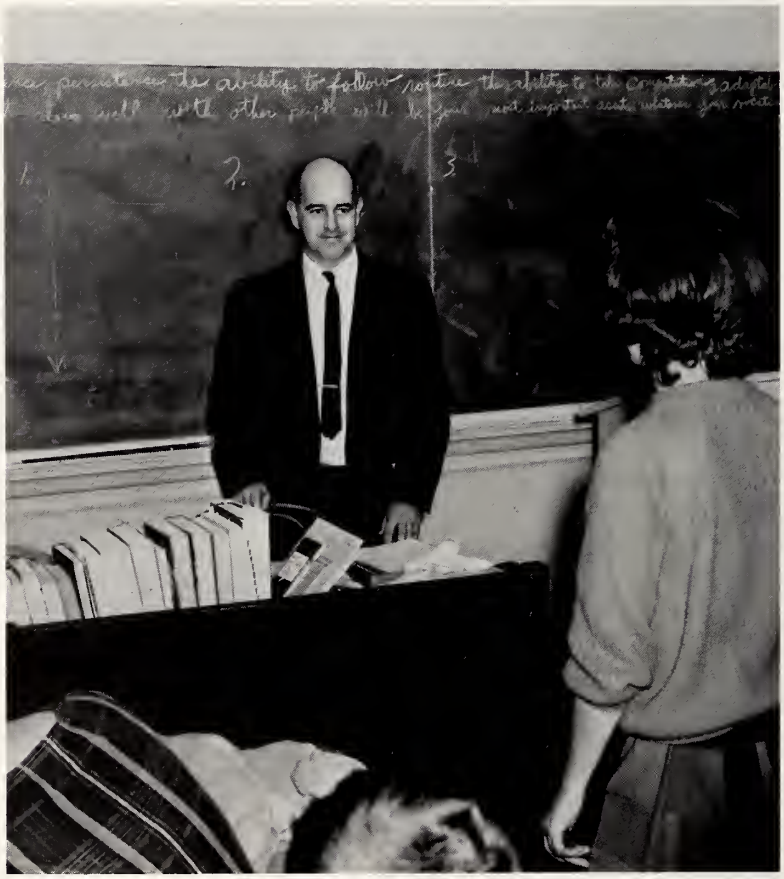

"No, I don't use Johnson's Wax on my head! It's naturally shiny."

ISH

MRS. A. J. CRANE
E.C.C. B.S.
Senior English

UNDERSTANDING

"English was never like this before!"

MRS. JAMES E. HALL
Madison A.B.
Freshman English

MRS. ALBERT ALEXANDER
A.C.C. A.B.
Freshman English

MISS NANCY ARMSTRONG
Campbell A.B.
Freshman English

MATHE

MRS. DEWEY SUTTON
E.C.C. A.B.
Sr. Alg., S. Geom., Trig.

MRS. GEORGE HAISLIP
E.C.C. B.S.
Plane Geometry

MRS. RANDOLPH SPEAR
E.C.C. A.B.
Plane Geometry

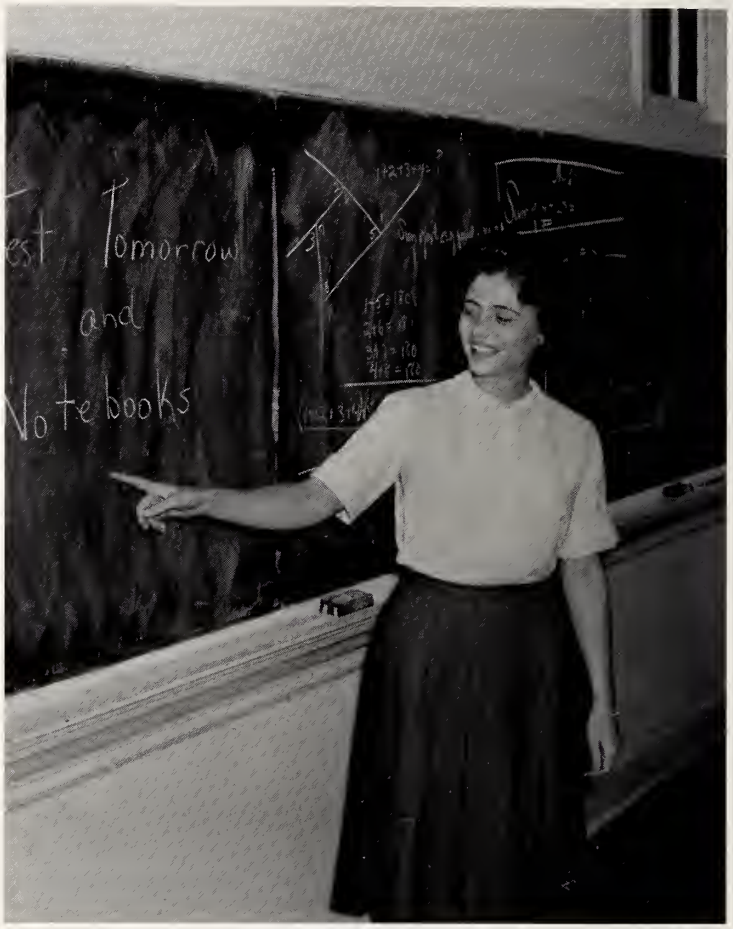

"My name will be 'Mud.' "

MATHEMATICS
FOR LATER

MRS. LEMUEL STROUD
E.C.C.; U.N.C. A.B.; M.A.
Biology, Algebra, App. Science

MATICS

MR. ALBERT ALEXANDER
A.C.C. A.B.
Algebra

MR. PAUL JONES
E.C.C. B.S.
Algebra

MRS. VANCE KENNEDY
E.C.C. B.S.
Algebra

PREPARES STUDENTS PROBLEMS

"Wait until they find out that that figure came from an abstract painting."

MR. LILL M. HART
E.C.C. B.S., M.A.
Algebra, Gen. Math

SCIENCE

MR. DONALD M. PRINCE
E.C.C. B.S.
Chem., Physics

MR. GRADY C. BAILEY
E.C.C. B.S.
Chem., Biology

MISS ESTELLE McCLEES
E.C.C. B.S.
Chem., Physics

SCIENCE PREPARES STUDENTS FOR THE FUTURE

"Hmm—don't do so good."

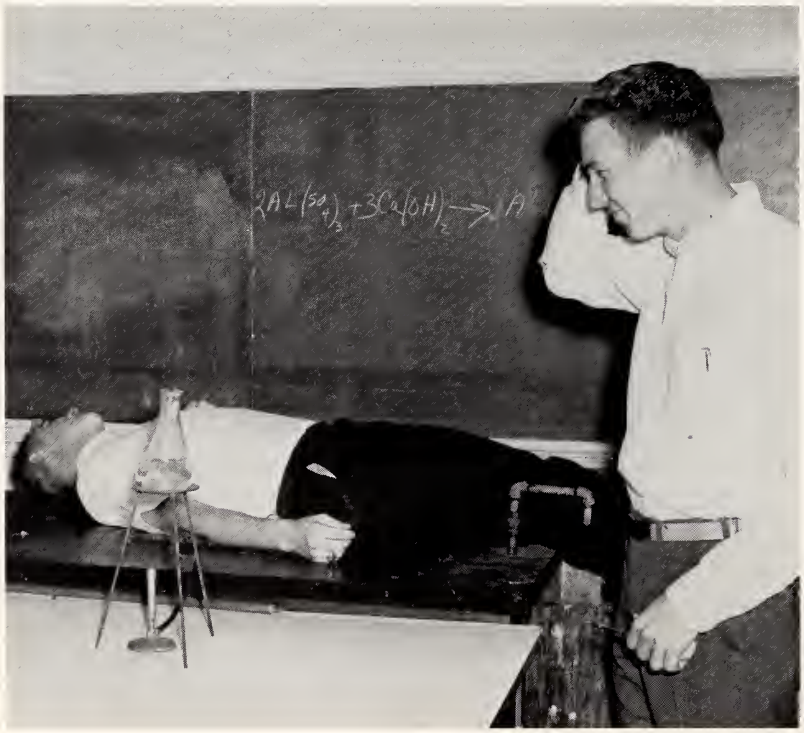

MR. ROBERT G. FOSTER
U.N.C. A.B.
Biology

MRS. ROBERT D. WHEELER
E.C.C. M.A., B.S.
Biology

HISTORY

MISS BERTHA M. STROUD
Meredith A.B.
American History

MRS. RUSSELL BEABOUT
Campbell, E.C.C. M.A., B.S.
Amer. History, Sociology

MR. B. ZOPHAR POTTS
Duke A.B.
American History

SOCIAL STUDIES STRESS MAN'S PROGRESS

"What is this course going to be about, Mrs. Beabout?"

MRS. DORIS T. BYRD
E.C.C. B.S.
World History

MR. JAMES A. CLARK
U.N.C. A.B.
Civics

MISS MARGARET E. WARD
A.C.C. A.B.
World History, English

LATIN

MRS. JOHN KELLY
Siena Heights Col. A.B.
Latin

MISS ANNE TESCH
Salem A.B.
Latin

MRS. E. J. PIASKI
Meredith A.B.
Latin

"Smile, you're on 'candia camerade.' "

"No, romance languages are not necessarily the languages of love."

FRENCH

"France is the 'plus belle'st' of all!"

MRS. ED PHILLIPS
W.C.U.N.C. A.B.
French

FRENCH GIVES STUDENTS A BETTER KNOWLEDGE OF THE LANGUAGE AND CUSTOMS OF FRANCE.

MRS. W. E. WALKER
Wake Forest, E.C.C. A.B., M.A.
French, English

"No, I don't split my salary with the tape recorder."

MRS. FODIE HODGES
E.C.C. B.S.
Home Economics

HOME ECONOMICS OPENS NEW DOORS FOR FUTURE HOME-MAKERS

MRS. HENRY BRAGG
E.C.C. B.S.
Home Economics

"Hey, you missed a spot."

MR. JOSEPH JACKSON
Carson Newman A.B.
Music

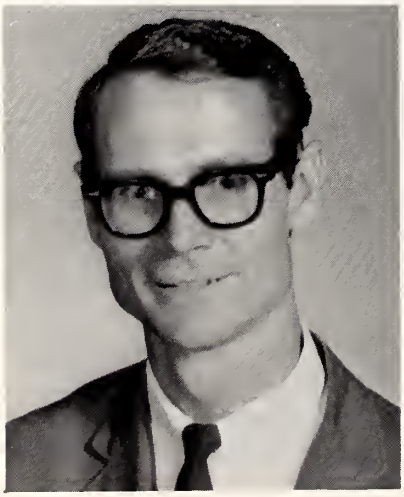

MUSIC CONTRI-BUTES TO A STUDENT'S CULTURAL LIFE

MR. STEVEN L. CLEMENTS
E.C.C. B.S.
Band

PHYSICAL EDUCATION AIMS TO BUILD FIT BODIES

MISS MARY ANNE HAPPER
U.N.C., E.C.C. B.S., M.A.
Physical Education

MR. GEORGE L. THOMPSON
U.N.C. B.S., M.A.
Physical Education

INDUSTRIAL ARTS TRAINS STUDENTS IN MECHANICAL SKILLS

MR. ORVAL BRUBAKER
Eastern Ill., S.T.S. B.E.
Industrial Arts

MR. WILLIAM B. HAYES
Marine Corps. Mechanical School
Auto Mechanics

"Yes—I said curves, but not *that kind*."

COMMERCIAL DEPT.

MRS. E. M. HARDY
E.V.U.N.C. B.S.
E.C.C. M.A.
Typing, J.B.T.

MRS. MYRON HILL
Meredith A.B.
Stenog., Gen. Math

MRS. J. W. SANDERSON
E.C.C. A.B., M.A.
Bookkeeping

"What kind of letter is this?" "Dear Billy, . . ."

MRS. C. G. IRVING
Queens College A.B.
Bible

BIBLE

"Was this a paint-by-number kit, Leonardo?"

MRS. ALDRIDGE
Cafeteria Manager

Cafeteria Staff

THE CAFETERIA AND MAINTENANCE STAFFS KEEP G.H.S. ROLLING

Maintenance

Maintenance

GET YOUR FACULTY AUTOGRAPHS HERE!

CLASSES

SENIOR CLASS OFFICERS

"Nature hath appointed the twilight, as a bridge to pass us out of night into day."

FULLER

The experiences of our high school days cannot be measured by a yardstick, time, or even words. In this twilight hour we reach out to grasp the wonder of four years past and clutch the memories to our hearts. Yet we are not afraid. For in the twilight hours we see the dawn of a new day.

JAMES EDWIN ADKINS

Pep Club 3, 4, Varsity "K" Club 2, 3, 4, J.V. Football 1, Varsity Football 2, 3, 4, J.V. Basketball 1, 2, Varsity Basketball 3, 4, J.V. Track 4, J.V. Baseball 1, Varsity Tennis 1, 2, 3.

LINDA SUE AVERY

F.B.L.A. 3, F.H.A. 1, Jr. Latin 1, Pep Club 2, 3, V.P. 4, Ki-Hi 4, Cheerleader 3.

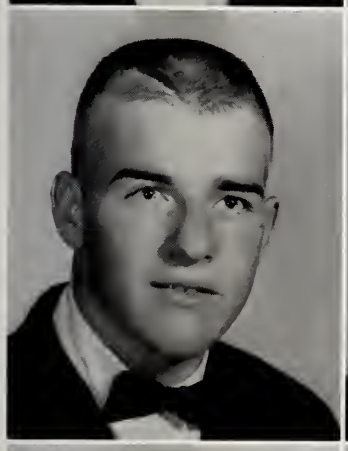

LONNIE GENE BAKER

Jr. Latin 1, 2, Pep Club 1, 2, 3, 4, Varsity "K" Club 2, 3, 4, J.V. Football 1, Varsity Football 2, 3, 4, Varsity Track 1, 2, J.V. Basketball 1, Varsity Wrestling 2, 3, 4, Varsity Baseball 3, 4.

THOMAS ANDREW BARTON

Jr. Hi-Y 1, 2, Jr. Latin 1, Pep Club 1, 2, 3, 4, J.V. Baseball 1, 2.

JOYCE FAYE BEAMON

F.B.L.A. 4, F.H.A. 1.

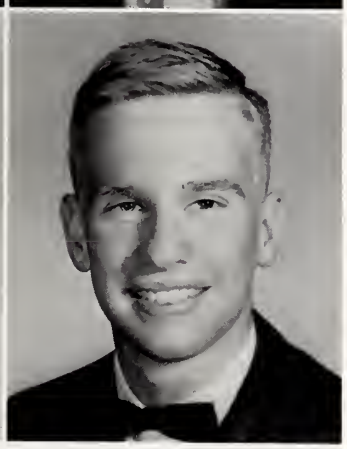

JOSEPH HAGAN BENTLEY

Jr. Hi-Y 1, Secretary 2, Sr. Hi-Y 3, Secretary 4, Jr. Latin 1, Sr. Latin Club V.P. 2, Pres. 3, National Honor Society 3, Pres. 4, Pep Club 1, Science Club 3, 4, Ki-Hi 2, 3, Co-Editor 4, Marshal 3, Student Council 4, President's Club 3, 4, American Field Service 4, Term Honor Roll 1, 2, 3, 4, French Club 4, Jr. Rotarian 4, President, North Carolina Scholastic Press Institute 4.

"Those headache powders got to him."

OTIS JEROME BEST

Jr. Hi-Y 2, Jr. Latin 1, Pep Club 1, Track 2, 3, 4.

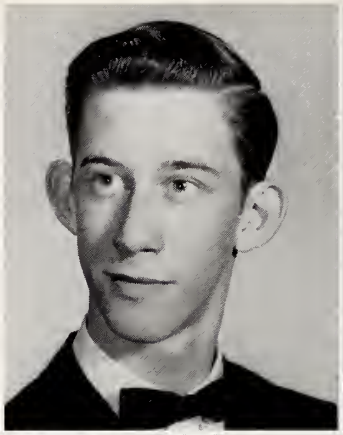

JANE ANNE BIZZELL

Apron and the Act 3, 4, F.H.A. 4, F.T.A. 3, 4, Jr. Latin 1, Sr. Latin Club 2, Pep Club 1, 2, 3, 4.

JEANNE LOUISE BORSCHEL

Apron and the Act 3, F.H.A. 4, F.T.A. 3, 4, Jr. Tri-Hi-Y 2, Sr. Tri-Hi-Y 4, Jr. Latin Club 1, Sr. Latin Club 2, Pep Club 1, 2, 3, 4, Term Honor Roll 1, 2.

JUDITH SHERWOOD BRADLEY

Apron and the Act V.P. 3, 4, F.H.A. 4, F.N.A. 3, Sec. 4, F.T.A. 4, Jr. Latin Club 1, 2, Sr. Latin Club 3, 4, Pep Club 1, 2, 3, 4, Cheerleader 1, 2, 3.

FRANCES KAY BRINER

Apron and the Act 3, F.H.A. Sec. 4, F.T.A. 3, 4, Jr. Tri-Hi-Y 1, 2, Sr. Tri-Hi-Y 3, 4, Jr. Latin Club 1, 2, National Honor Society 3, 4, Kay-Aitch-Ess 4, Ki-Hi 3, French Club 4.

HYNDA JEAN BRODY

Apron and the Act 3, 4, Future Homemakers Parliamentarian 4, F.T.A. 4, Sr. Tri-Hi-Y 4, Jr. Latin Club 1, 2, Sr. Latin Club 4, Pep Club 1, 2, 3, 4, Science Club 3, 4, Kay-Aitch-Ess 3, 4, Ki-Hi 1, 2, J.V. Cheerleader 2, Varsity Cheerleader 3, Dancer 1.

"Who's going to New York to sing?"

"I knew my height would come in handy."

ERNEST CLYDE BUCHANAN

National Honor Society 4, Science Club 4, Varsity "K" Club 2, 3, 4, Student Council 2, 3, 4, Wrestling 1, 2, 3, 4, Track 1, 2, 3, 4, Term Honor Roll 1, 2, 3, 4.

VERA ALLYSON BULLOCK

Apron and the Act 3, 4, F.T.A. 3, 4, Jr. Latin Club Sec. 1, Sr. Latin Club 2, Jr. Tri-Hi-Y 1, 2, Sr. Tri-Hi-Y 3, 4, National Honor Society 4, Pep Club 1, 2, 3, 4, Kay-Aitch-Ess 3, Chief Editor 4, Ki-Hi 2, French Club 4, President's Club 4, Term Honor Roll 1, 2, 3, 4, Jr. Class Play, Dancer 1, 4, N.C. Scholastic Press Institute 3.

MARY ANN BURROUGHS

Apron and the Act 3, F.H.A. 2, 4, F.N.A. 3, 4, Garden Club 4, Sr. Tri-Hi-Y 4, Jr. Latin Club 1, Sr. Latin Club 2, Pep Club 3, Dancer 1, 2, 3, 4.

SHIRLEY ANN BUTTS

F.H.A. 1, 2.

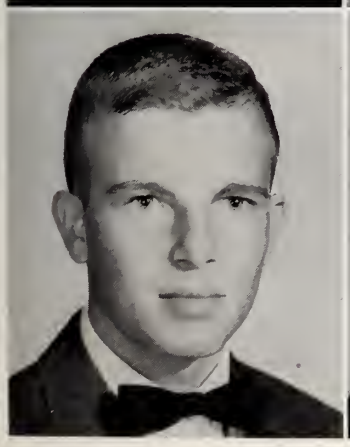

DAN WALTER CAROON

J.V. Football

GILDA LYNN CARROWAY

F.H.A. 1, 2.

The knights at night.

MARY HARVEY CARWILE

F.T.A. 3, 4, Jr. Tri-Hi-Y 2, Jr. Latin Club 1, 2, Sr. Latin 3, 4, Ki-Hi 3, 4, Term Honor Roll 1, 2, 4.

SHIRLEY ANN CAULEY

F.H.A. 1, Music Club 3—Moss Hill.

WILLIAM MAXWELL CHEEK, JR.

Radia Club 3, Jr. Hi-Y 3, Jr. Latin Club 1, Term Honor Roll 1.

JOHN DAVID CIVILS

Jr. Hi-Y 1, 2, Sr. Hi-Y 3, 4, Jr. Latin Club 1, 2, Varsity "K" Club 3, 4, Class Officer Pres. 1, 2, 3, 4, Student Council 1, 2, 3, 4, V.P. of Eastern District Student Council 3, Pres. of State Student Council 4, President's Club 1, 2, 3, 4; J.V. Fooball 1, 2, Co-captain 2, Varsity Football 3, 4, Co-captain 4, Boy's State Governor, Jr. Class Play 3, Li'l Abner 4, Dancer 4.

WILSON AYERS CLARK, JR.

Debators 1, 2, 3, 4, Jr. Latin Club 1, 2, Sr. Latin Club 3, N.F.L. 1, 2, 3, 4, Science Club 1, 2, 3, 4, Ki-Hi 1, 2, Pres. Club 4.

STEVE CORBETT

ROGER PHILLIPS CORNER

Wilmington Del 1, 2, 3, 4, International Club 3, 4, Sr. Class Play 4.

ALICE FICK COX

F.H.A. 1, 2, F.T.A. 3, 4, Jr. Tri-Hi-Y 1, 2, Key Board Club 1, Jr. Latin Club 1, 2, Pep Club 2, 4, French Club 4.

CHARLOTTE JEAN DAIL

F.B.L.A. 3, Pres. 4, F.N.A. 3, Jr. Tri-Hi-Y 2, Pep Club 2, Cheerleader 3, 4, Pres. Club 4.

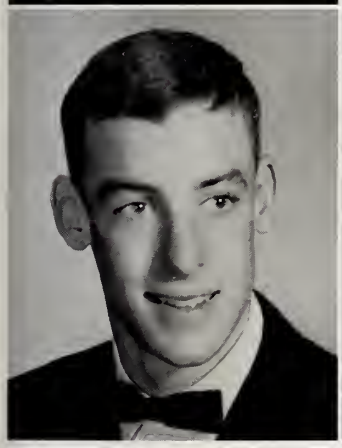

MARTHA ADA DAIL

Sr. Tri-Hi-Y 4, Jr. Latin Club 1, Sr. Latin Club 2, Term Honor Roll 1.

HENRY TUCKER DALTON

Jr. Hi-Y 2, Sr. Hi-Y 3, 4, Jr. Latin 1, 2, National Honor Society 3, 4, Science Club 2, 3, 4, Varsity K Club 2, 3, 4, Ki-Hi 2, 3, 4, Marshal 4, Class Officer 1 V.P., J.V. Basketball 1, 2, Varsity Basketball 3, 4, Varsity Golf 1, 2, 3, 4, Term Honor Roll 1, 2, 3, 4, Sr. Class Play 4.

CLARA ANNETTE DAUGHETY

F.B.L.A. 3, 4.

"And he hadn't even gotten his class ring."

FREDERICK LEE DAVIS, JR.

Apron and the Act 3, 4, Manager Singers 4, Librarian Singers 3.

DONNA KAY DeBRUHL

F.B.L.A. 2, 3, 4, Jr. Tri-Hi-Y 1, 2, Sr. Tri-Hi-Y 3, 4, Pep Club 2, 3, Ki-Hi 3, 4, Commercial Echo 3.

DONNA MARIE HOLT DeLUISE

F.H.A. 1, Jr. Tri-Hi-Y 2, Sr. Tri-Hi-Y 4, Term Honor Roll 1, 2, 3, 4.

GEORGIA COBLE DIXON

F.H.A. 4, FN.A., 3, 4, Sr. Hi-Y 4, Jr. Latin Club 1, Sr. Latin Club 2, 3, 4, National Honor Society 4, Pep Club 2, 3, Annual 3, 4 Co-business Manager, Dancer 1, Term Honor Roll 1, 2, 3, 4.

KAREN ARLENE DUNNE

F.H.A. 4, F.N.A. 3, 4, Jr. Tri-Hi-Y 2, Jr. Latin Club 1, Sr. Latin Club 2, National Honor Society 4, Pep Club 2, 3, 4, Kay-Aitch-Ess 3, 4, Graingerettes 1, Term Honor Roll 1, 2, 3, 4.

GEORGE DALE DUPREE

Kay-Aitch-Ess 1, 2, Co-business Manager 3, Co-business Manager 4, Ivey Leaguers 3, 4.

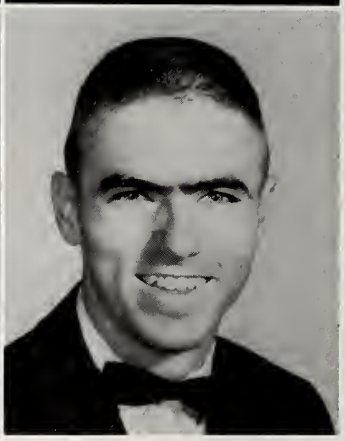

"Think up your own caption."

"Smile for the pea-shooters."

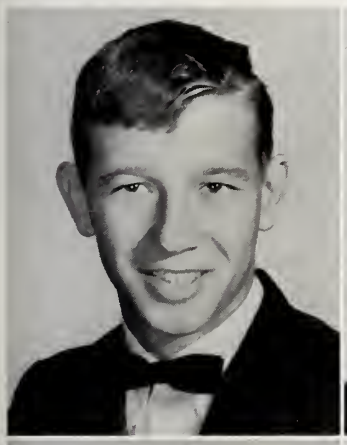

KENNETH EUGENE DUTY, JR.

Jr. Latin Club 1, 2, Varsity "K" Club 3, 4, J.V. Football 1, J.V. Baseball 1, Wrestling 2, 3, 4, Track 2, 3, 4.

LINDA RUTH FAULKNER

Jr. Tri-Hi-Y 2, Jr. Latin Club 1, 2, Sr. Latin Club 3, 4, Pep Club 4.

MERCER McARTHUR FAULKNER

Sr. Latin Club 4, N.F.L. 4, Pep Club 2, 3, 4, J.V. Baseball 1.

DONNA MARIA FLANNER

Apron and the Act 4, Sr. Latin Club 3, 4, Pep Club 4, Science Club 4.

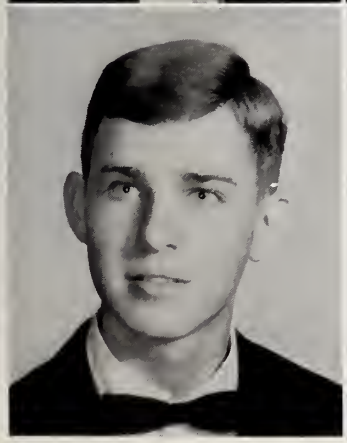

HAYWOOD EDWARD FORREST, JR.

Sr. Hi-Y 4, Sr. Latin Club 2, 4, Pep Club 4, Term Honor Roll 1, 3.

DANA WILEY FRANKS

Varsity "K" Club 3, 4, Varsity Baseball 3, 4, J.V. Baseball 1, 2, J.V. Football 2, Varsity Football 3, 4.

"But the half-quart size wasn't big enough."

MARY HARPER FREEMAN

F.H.A. Historian 4, F.T.A. 4, Jr. Tri-Hi-Y 1, 2, Sr. Tri-Hi-Y 3, 4, Jr. Latin Club 1, Sr. Latin Club 2, National Honor Society 4, Pep Club 2, 3, Kay-Aitch-Ess 3, Photo Editor 4, Term Honor Roll 1, 2, 4.

GROVER LESLIE FRENCH

Sr. Hi-Y 4, N.F.L. 4, Pep Club 4, French Club 4.

DONNIE ALFONZA GAY, JR.

J.V. Football 2.

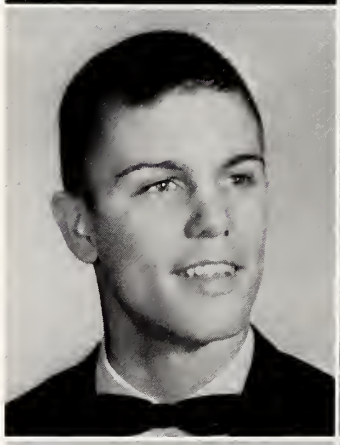

BEBE GAYE GOWER

Jr. Tri-Hi-Y 1, 2, Sr. Tri-Hi-Y 4, Key Board Club 1, Jr. Latin Club Treasurer 1, 2, Sr. Latin Club 4, Pep Club 2, 3, 4, Ki-Hi 3, 4, French Club 4, Term Honor Roll 1, 2, 3, 4.

ROBERT PETER GRADY

Varsity "K" Club 3, 4, Student Council 1, Baseball 1, 3, Football 1, 2, Wrestling 3.

WILBUR EARL GRADY, JR.

Student Council at I.E.C. 4, J.V. Baseball 1.

ALICE MABEL HALL

F.H.A. 4, F.N.A. 3, 4, Jr. Tri-Hi-Y 2, Sr. Tri-Hi-Y 4, Sr. Latin Club 3, Term Honor Roll 2, 3.

MARY GRAHAM HAMLIN

Apron and the Act 3, 4, F.T.A. 3, 4, F.H.A. 4, Garden Club 2nd V.P. 4, Jr. Tri-Hi-Y 2, Jr. Latin Club 1, 2, Pep Club 1, 2, 3, 4.

ANNE CHRISTINE HANSEN

F.H.A. 2, F.T.A. 4, Sr. Tri-Hi-Y 4, Jr. Latin Club 1, 2, Pep Club 3.

DORIS JEAN HAPPER

F.B.L.A. 3, 4, F.H.A. 1, 2, 3, 4, Garden Club 4.

BARBARA JEAN HARDISON

Apron and the Act 3, F.T.A. 4, Jr. Tri-Hi-Y 2, Sr. Tri-Hi-Y 4, Jr. Latin Club 1, 2, Sr. Latin Club 4, Pep Club 1, 2, 3, Kay-Aitch-Ess 3, 4, Graingerette 1, Cheerleader 3, Li'l Abner 4.

CAROL ANN HARRELSON

F.T.A. 3, 4, F.H.A. 4, Jr. Tri-Hi-Y 1, 2, Sr. Tri-Hi-Y 3, 4, Jr. Latin Pres. 1, Sec. 2, State Treas. 2, Sr. Latin Treas. 3, National Honor Society 3, 4, Pep Club 1, 2, 3, 4, Science Club 3, Ki-Hi 3, 4, Marshal 2, 3, 4, Term Honor Roll 1, 2, 3, 4.

Teena—a Greek goddess?

JEAN ELIZABETH HARRIS

Apron and the Act 4, Jr. Tri-Hi-Y Sec. 1, Chaplain 2, Sr. Tri-Hi-Y 3, U.C.Y.M. Rep. 4, Key Board Club 1, 2, Jr. Latin Club 1, Sr. Latin Club 2, National Honor Society 4, Pep Club 3, 4, Annual 3, 4, Chorusmaster Glee Club 1, Asst. Chorusmaster Varsity Choir 3, Chorusmaster Singers 4, Student Council 1, Jr. Class Play 3, Li'l Abner 4, Term Honor Roll 1, 2, 3, 4, Pres. Club 4, Triple Trio 3, 4.

BARBARA CARTER HATCH

F.B.L.A. 3, 4, F.H.A. 1, Pep Club 3.

DAVIS EASTLAND HAYES

Jr. Latin Club 1, Varsity "K" Club 2, 3, 4, Kay-Aitch-Ess 4, Math Club 4.

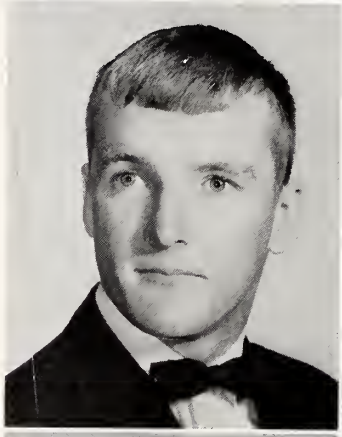

JOHN CICERO HEWITT

Apron and the Act Sergeant at Arms 3, Treasurer 4, Sr. Hi-Y 4, Jr. Latin Club 1, N.F.L. 3, V.P. 4, Pep Club 1, 2, 3, 4, J.V. Basketball 1, Tennis 2, 3, 4, Jr. Class Play 3.

MARY HOWARD HINSON

F.T.A. Club 3, 4, Jr. Tri-Hi-Y 1, Sec. 2, Jr. Latin Club 1, Sr. Latin Club 2, 4, Pep Club 3, Ki-Hi 3, 4, Term Honor Roll 1, 2, 3, Math Club Pres. 4, Nat. Science Foundation Institute 3.

YVONNE JUANITA HINTON

F.H.A. 4, F.T.A. 4, Jr. Latin Club 1, Majorette 2, 3, Chief 4.

Here comes the bride—Sudie and Cecil.

Dawdlin' in the arts.

DIANE HOLLEMAN

F.N.A. 4, Jr. Tri-Hi-Y 1, 2, Sr. Tri-Hi-Y 4, Jr. Latin Club 1, Sr. Latin Club 2, 3, 4, Pep Club 1, 2, 3, Term Honor Roll 1, 2, 3, Li'l Abner.

SANDRA FAYE HOLLOMAN

F.B.L.A. 1, 2, 4, F.H.A. 2.

CARRIE ETHEL HOLMES

Germany 1, 2, 3, Apron and Act 3, Ki-Hi 1.

BOBBY GERALD HOWARD

WILLIAM CHILTON HOWARD

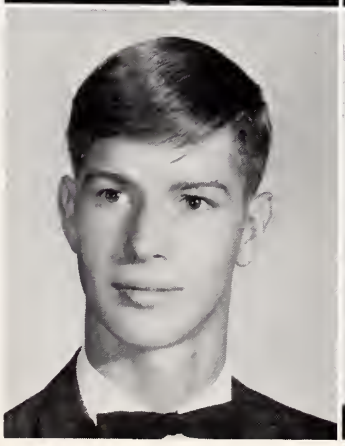

GAIL LUCINDA HOWELL

Radio Club 2, F.T.A. 4, Jr. Latin Club 1, Sr. Latin Club 2, Pep Club 2, 3, Science Club 4, Li'l Abner.

"Is this the way to Continental?"

SYDNEY JAMES HUGHES

Jr. Latin Club 1, Sr. Latin Club 2, 3, 4, N.F.L. 3, 4, Pep Club 2, Term Honor Roll 1, 2.

JUDY LYNN HUMBLES

F.B.L.A. 3, F.T.A. 4, Jr. Tri-Hi-Y 1, 2, Sr. Tri-Hi-Y 3, 4, Jr. Latin Club 1, Sr. Latin Club 2, N.F.L. 3, Pep Club 1, 2, 3, Ki-Hi 3, Term Honor Roll 1, 2, 3, 4.

DANIEL JOSEPH HUMPHREY

F.T.A. 4, Jr. Latin 1, Sr. Latin Club 2, Pep Club 2, 3, Kay-Aitch-Ess 4, Li'l Abner 4.

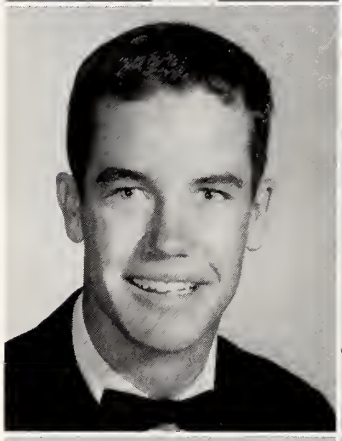

MARTHA DOBY HUMPHREY

Apron and Act 3, F.H.A. Treas. 4, F.T.A. 3, Historian 4, Jr. Tri-Hi-Y 1, 2, Sr. Tri-Hi-Y 3, Chaplain 4, Jr. Latin Club 1, Sr. Latin Club 2, National Honor Society 3, 4, Pep Club 2, 3, 4, Science Club 3, Ki-Hi 3, 4, Student Council 2, 4, French Club 4, Term Honor Roll 1, 2, 3, 4.

JOHN JOSEPH HUNT, JR.

Apron and Act 3, 4, V. Pres., Radio Club Sec. 3, Treas. 4, F.T.A. 3, 4, Senior Hi-Y 4, Jr. Latin Club 1, Sr. Latin Club 2, 3, 4, N.F.L. 3, Pres. 4, Pep Club 2, 3, 4, Ki-Hi 4, Jr. Class Play 3, Sr. Class Play 4, J.V. Football 2, Presidents' Club 4, Inter-com 4.

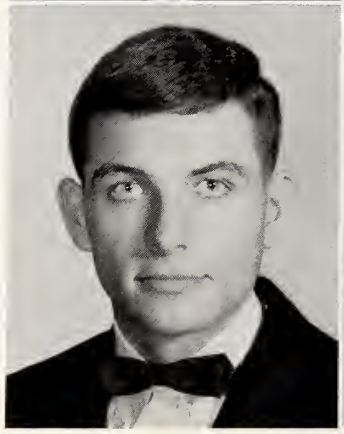

JOHN DEANE IRVING

Apron and Act 4, Sr. Hi-Y 4, Jr. Latin Club 1, 2, Pep Club 4, Rodeo Driving Champion 3, Sr. Class Play, Hi-Y 2, Dancer 4, Term Honor Roll 1, 2, 3, 4, Boy's Glee Club 4, Li'l Abner 4.

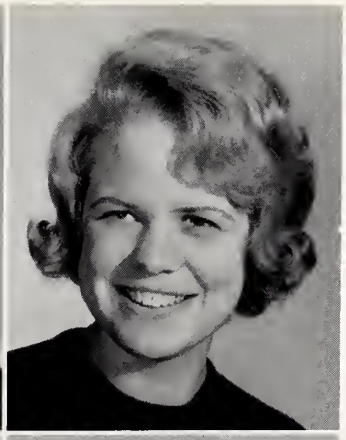

JESSE LUTHER JACKSON, III

Radio Club V.P. 3, Pres. 4, Term Honor Roll 1, 3, 4, Math Club V.P. 4, President's Club 4, Sr. Hi-Y 4, Jr. Latin Club 2, Sr. Latin Club 3, 4, N.F.L. 4, Pep Club 2, 3, 4, Science Club 3, 4, Kay-Aitch-Ess 4, J.V. Football 2, Marshal 1.

LINDA ELIZABETH JEFFRESS

F.H.A. 4, French Club 4.

LINDA CAROL JENKINS

F.H.A. 4, F.T.A. 3, Pep Club 1, 3, Term Honor Roll 1.

CATHERINE ELIZABETH JOHNSON

F.H.A. 4, F.N.A. 3, Pres. 4, Garden Club 3, Jr. Latin Club 1, Pep Club 3, 4, Ki-Hi 3, President's Club 4.

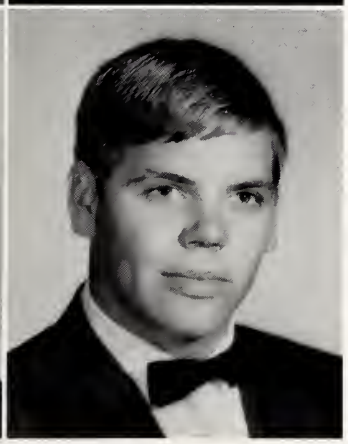

MARY CAROL JOHNSON

Apron and Act 3, V. Pres. 4, Garden Club 4, Sr. Tri-Hi-Y 4, Pep Club 2, 3, 4, Ki-Hi 4.

JAY CARL JONES III

Radio Club 2, 3, F.B.L.A. 3, Jr. Hi-Y 1, 2, Sr. Hi-Y 4, Jr. Latin Club 1, Sr. Latin Club 2, 3, 4, Pep Club 1, 2, 3, 4, Kay-Aitch-Ess 4, J.V. Football 2, Varsity Football 4.

"Robert leads a rendition of Camelot."

STEPHEN G. JONES

Apron and Act 4, Jr. Hi-Y 1, Pres. 2, Sr. Hi-Y 3, Chaplain 4, Jr. Latin 1, Sr. Latin V. Pres. 3, N.F.L. 1, 2, 3, Sec. 4, Pep Club 4, Kay-Aitch-Ess 2, 3, Student Council 3, Term Honor Roll 1, 2, Jr. Clas Play 3, Dramatic Club 4, Presidents' Club 2.

HILMER STEWART JONES

Sr. Hi-Y 3, Jr. Latin 1, Varsity "K" Club 3, 4.

BRENDA STADIEM KATZ

Apron and Act Pres. 3, 4, Debaters 4, F.H.A. 4, Garden Club 4, Sr. Tri-Hi-Y 4, Key Board Club 1, 2, Sr. Latin 2, 3, 4, Jr. Latin 1, N.F.L. 1, Treas. 2, Rec. Sec. 3, Sgt.-at-Arms 4, National Honor Society 4, Pep Club 1, 2, 3, 4, Ki-Hi 2, 3, 4, French Club 4, Presidents' Club Play 3, Sr. Class Play 4, Term Honor Roll 1, 2, 3, 4, Math Club Sec. 4.

LELA DIANE BROADWAY KENNEDY

F.B.L.A. 3, 4, Jr. Latin 1, Pep Club 3

CARL ELLIS KIRKLAND

F.T.A. 4, Jr. Latin 1, Sr. Latin 2, J.V. Baseball 1, 2, Varsity Baseball 3, 4, J.V. Basketball 2.

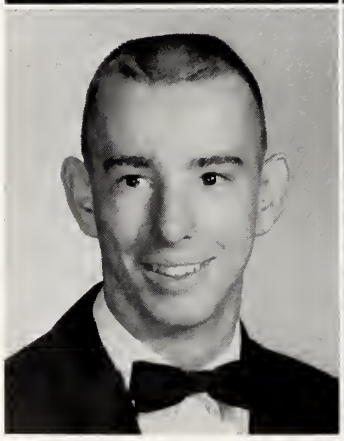

RICHARD PALMER KITSON

Jr. Hi-Y 2, Jr. Latin 1, Sr. Latin 2, National Honor Society 3, 4, Science Club 3, Treas. 4, Varsity "K" Club 3, 4, Ki-Hi 2, 3, 4, Marshal 4, French Club 4, J.V. Baseball 1, Varsity Baseball 2, 3, 4, Term Honor Roll 1, 2, 3 4.

They look industrious enough.

"Hyman, we know you rigged this."

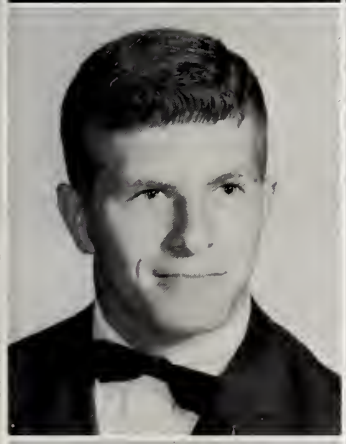

PAULINE DEE KIVETT

Apron and Act 3, F.B.L.A. 3, 4, F.T.A. 3, Treas. 4, Jr. Tri-Hi-Y 2, Sr. Tri-Hi-Y 3, 4, Pep Club 3, 4, Kay-Aitch-Ess 3, Ki-Hi 4, G.H.S. Singers, Librarian 4, Dancer 1, 2, 3, 4

ALAN ROBERT KLEINMAIER

Apron and Act 4, Debaters 1, 2, Jr. Hi-Y 1, 2, Sr. Hi-Y 3, 4, Jr. Latin Club 1; N.F.L. 1, Pep Club 4, Science Club 3, 4, Varsity "K" Club 2, 3, 4, Kay-Aitch-Ess 2, Asst. Editor 3, Student Council 1, 2, 3, Pres. 4, Wrestling 1, 2, 3, 4, Track 1, 2, 3, 4, Cross Country 3, Jr. Class Play, Sr. Class Play, Intercom Staff 3, 4, President's Club, Pres. 4, French Club 4, Jr. Rotarian 4, Dancer 4, Pres. East Dist. Hi-Y, Governor's School.

ROBERT ALLEN KOEHLER

Jr. Hi-Y 2, Jr. Latin Club 2, National Honor Society 3, 4, Science Club 3, 4, Varsity "K" Club 2, 3, Pres. 4, Varsity Football 2, 3, 4, Varsity Baseball 2, 3, 4, J.V. Football 1, J.V. Baseball 1, J.V. Basketball 2, Term Honor Roll 1, 2, 3, 4, Student Council 3, 4.

SALLY ANN KULLAS

Apron and Act 3, F.H.A. 4, F.N.A. 3, Treas. 4, F.T.A. 3, 4, Jr. Tri-Hi-Y 2, Sr. Tri-Hi-Y 3, 4, Jr. Latin Club 1, Sr. Latin Club 2, Pep Club 2, 3, 4, KiHi 4, Chorusmaster, Workshop 1, Dancer 3, 4, Li'l Abner 4.

JAMES MAC RAE LAMB

Term Honor Roll 1, 2, Math Club 4, Jr. Hi-Y 2, J.V. Football 1, 2, Varsity Football 3.

BARBARA ELLEN LANCASTER

F.B.L.A. 3, State V. Pres. 3, Chaplain 4, F.H.A. 4, F.T.A 4, Sr. Tri-Hi-Y 4, Pep Club 3, Student Council 4.

"Even at this early age, we showed promise."

ELIZABETH ANN LANE

F.H.A. 4, F.T.A. 4, Garden Club 4, Jr. Tri-Hi-Y 1, 2, Sr. Tri-Hi-Y 4, Jr. Latin Club 1, 2, Sr. Latin Club 4, Pep Club 3, 4, Kay-Aitch-Ess 4, Marshal 3, 4, French Club 4, Term Honor Roll 1, 2, 3, 4.

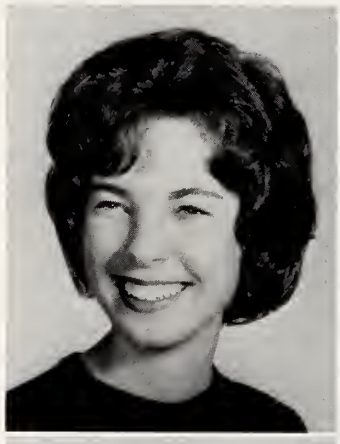

JUTTA SUSAN LANGE

Apron and Act 3, F.B.L.A. 3, Treas. 4, F.H.A. 4, F.N.A. 3, 4, Jr. Tri-Hi-Y 2, Sr. Tri-Hi-Y 4, National Honor Society 4, Pep Club 2, 3, 4, Ki-Hi 3, 4, French Club 4, Intercom Staff 3, 4, Term Honor Roll 4.

MARC RENE LATOUR

Apron and Act 3, 4, Debaters 4, Sr. Hi-Y 4, N.F.L. 1, 2, 3, 4, Kay-Aitch-Ess 2, Workshop Assis. Chorusmaster 2, Track 1.

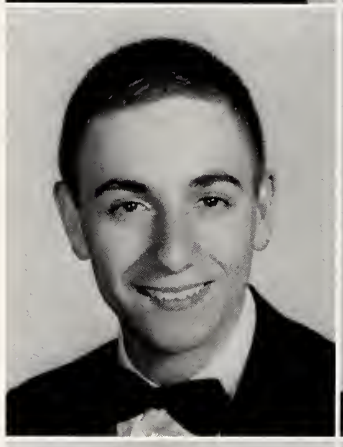

CAROLYN DIANE LEE

Apron and Act 3, F.H.A. 3, Garden Club 3, Pep Club 2, 3, Glee Club Librarian 2.

THOMAS LESLIE LEE

Sr. Hi-Y 4, Jr. Hi-Y 2, N.F.L. 4, Pep Club 4, Science Club 3, 4, Kay-Aitch-Ess 4, J.V. Baseball 1, 2, Wrestling 1.

CESAR PEREIRA LIMA

Science Club 4, Student Council 4, A.F. Student 4, Porto Alegro, Brazil.

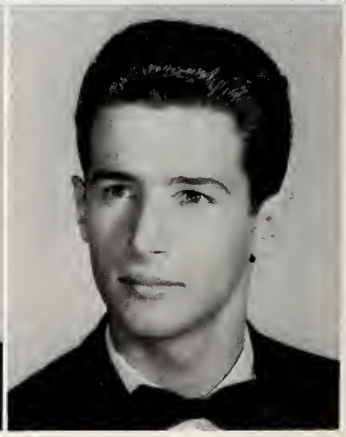

BEVERLY KAY LIPSCOMB

Apron and Act 3, F.T.A. 3, 4, Jr. Tri-Hi-Y 2, Sr. Tri-Hi-Y 4, Jr. Latin Club 2, Sr. Latin Club 3, Pep Club 1, 2, 3, V. Pres. 4, Ki-Hi Cir. Mgr. 2, 3, 4, Workshop Chorusmaster 2.

ROBERT MARSHALL MALONE

Pep Club 4, Varsity "K" Club 3, 4, J.V. Football 1, 2, Varsity Football 3, 4, J.V. Baseball 1, 2, Wrestling 2.

DENNIS RAY MARSHBURN

F.B.L.A. 3, 4, Varsity Football Manager 1.

EMILY CHERYL MAYO

F.H.A. 3, 4, F.T.A. 3, 4, Garden Club 3, V. Pres. 4, Pep Club 1, 2, 3, 4.

FRANCES BEE MAYO

Apron and Act 3, F.H.A. 4, F.T.A. 3, V. Pres. 4, Jr. Tri-Hi-Y 2, Sr. Tri-Hi-Y 4, Key Board Club 2, Jr. Latin Club 1, 2, Sr. Latin Club 3, 4, Kay-Aitch-Ess 4, Li'l Abner 4, Triple Trio 3, 4, Term Honor Roll 1, 2, 3.

JESSE NORMAN MAYO

Apron and Act 3, 4, Jr. Hi-Y 2, Jr. Latin Club 1, 2, Sr. Latin Club 3, 4, N.F.L. 4, Pep Club 1, 2, Ki-Hi 3, 4, Wrestling 2.

After the ball is over.

LEON RONALD McLAWHORN

Debaters 3, 4, Jr. Latin Club 1, Sr. Latin Club 2, N.F.L. 3, 4, Varsity "K" Club 4, J.V. Baseball 1, 2, J.V. Football 2, Varsity Football 3, 4, Wrestling 2.

PAMELA RAE MEADOWS

Apron and Act 3, F.H.A. 4, Jr. Tri-Hi-Y 2, Sr. Tri-Hi-Y 3, 4, Jr. Latin Club 1, 2, Pep Club 1, 2, 3, 4, Student Council 3, J.V. Cheerleader 2, Varsity Cheerleader 3, Chief 4, Presidents' Club 4.

JULIA ELIZABETH MEDLIN

F.H.A. 4, F.N.A. 3, 4, Garden Club 4, Jr. Tri-Hi-Y 2, Sr. Tri-Hi-Y 4, Jr. Latin Club 1, Sr. Latin Club 2, Term Honor Roll 1.

ROSE MARIE MEDLIN

F.B.L.A. 2, 3, 4, F.H.A. 4, Garden Club 4, Key Board Club 2, 3, 4.

CAROLYN GAYE MILLER

F.H.A. V. Pres. 4, F.T.A. 3, 4, Jr. Tri-Hi-Y 2, Sr. Tri-Hi-Y 3, 4, Jr. Latin Club 1, 2, Sr. Latin Club 3, National Honor Society 3, 4, V. Pres. 4, Pep Club 2, 3, 4, Kay-Aitch-Ess 3, 4, Varsity Choir Librarian 2, Jr. Class Play 3, Pilot Club Girl 4, Term Honor Roll 1, 2, 3, 4.

WILLIAM THOMAS MITCHELL

Term Honor Roll 1, 3, 4, Kay-Aitch-Ess 4, Math Club 4.

"This is our regal homecoming queen?"

"Another Miss McClees?"

CECILIA MOORE

Apron and Act 3, 4, F.H.A. 4, Jr. Tri-Hi-Y 2, Sr. Tri-Hi-Y 3, 4, Jr. Latin Club 1, Sr. Latin Club 2, 3, 4, Pep Club 3, 4, Kay-Aitch-Ess 4, Ki-Hi 3, G.H.S. Dancers 3, 4.

JOHNNY THOMAS MOORE

F.T.A. 4, Jr. Latin Club 1, Pep Club 2.

LEFETTIE ESTHER MOORE

F.T.A. 3, 4, Garden Club 4, Jr. Tri-Hi-Y 1, 2, Sr. Latin Club 3, 4, Jr. Latin Club 1, Sr. Tri-Hi-Y 3, 4, Pep Club 4, French Club 4.

GARY POLLOCK MOZINGO

F.T.A. 4, Sr. Hi-Y 4, Jr. Latin Club 1, N.F.L. 3, Pep Club 4, Varsity "K" Club 3, 4, J.V. Basketball 1, J.V. Baseball 3, 4, Li'l Abner 4.

JOAN CAROLYN MURPHY

Apron and Act 3, 4, F.B.L.A. 2, 3, 4, F.H.A. 4, Garden Club 4.

WILLIAM JOSIAH NICHOLSON

"What's that in your hand, Mary Graham?"

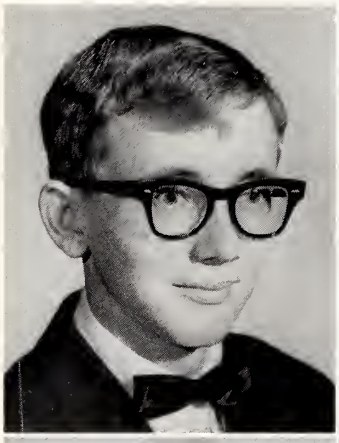

ROBERT ALLEN NOBLE

Apron and Act 4, Jr. Hi-Y 2, Sr. Hi-Y 3, Sgt.-at-Arms 4, Jr. Latin Club 1, Pep Club 3, 4, Ki-Hi 3, Jr. Class Play, Sr. Class Play, Term Honor Roll 1.

SANDRA KAYE NOBLE

F.H.A. 4, F.N..A. 3, 4, Jr. Tri-Hi-Y 2, Sr. Tri-Hi-Y 4, Jr. Latin Club 1, Sr. Latin Club, Sec. 3, 4, Pep Club 1, 2, 3rd V. Pres. 3, 3rd V. Pres. 4, Kay-Aitch-Ess 4, Jr. Class Play, Homecoming Queen 4, Term Honor Roll 1, 2, 3

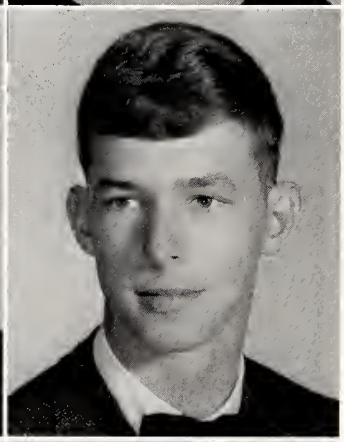

JAMES EDWARD NORTON

RICHARD WALLACE NUCKOLS

Apron and Act 4, Jr. Hi-Y 1, 2, Sr. Hi-Y 4, Jr. Latin Club 1, 2, Sr. Latin Club 3, Pep Club 4, Varsity "K" Club 2, 3, 4, Jr. Class Play, Golf Team 1, 2, 3, 4, J.V. Basketball 1.

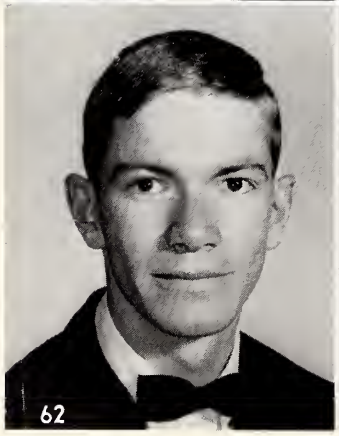

LAWRENCE ERIC OLIVER

MARVIN RAY OLIVER

F.T.A. 4, Varsity "K" Club 2, 3, Treas. 4, Science Club 4, Varsity Track Team 1, 2, 3, 4, J.V. Football 2, J.V. Basketball 1, 2, Co-captain 2.

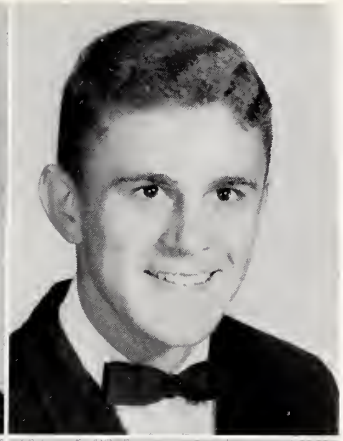

These are the intelligent seniors?

Scenes like this make us wonder.

ESSIE PATRICIA O'NEAL

Apron and Act 3, F.H.A. 4, Jr. Tri-Hi-Y 2, Jr. Latin 1, 2, Sr. Latin 3, 4, Pep Club 3, 4, Ki-Hi 4, Term Honor Roll 1, Dancer 1, 2, 3, 4.

WILLIAM McGILLVARY ORR

Jr. Latin 1, Sr. Latin Treas. 2, Pep Club 3, 4, Annual 3, 4, Class Officer Treas. 2, V. Pres. 3, 4, Student Council Member 2, 4.

ROSELYNE YVONNE OWENS

F.H.A. 4, F.T.A. 4, Sr. Tri-Hi-Y 4, Sr. Latin 4, National Honor Society 4, Pep Club 2, 3, 4, Science Club 3, Ki-Hi 2, 3, 4, Marshal 3, Co-Chief 4, Term Honor Roll 1, 2, 3, 4.

NANCY BOWEN PAGE

Apron and Act 3, 4, F.R.A. 3, 4, Jr. Tri-Hi-Y 1, 2, Sr. Tri-Hi-Y 3, 4, Key Board Club 1, 2, 3, Pres. 4, Sr. Latin 2, N.F.L. 4, National Honor Society 3, 4, Pep Club 1, V. Pres. 2, 3, 4, Ki-Hi 2, 3, Co-Business Manager 4, Marshal 2, 3, Co-Chief 4, French Club 4, Term Honor Roll 1, 2, 3, 4, Li'l Abner 4, Presidents' Club 4, Pilot Club Girl 4.

JAMES HARDEE PARROTT

Radio Club 2, Jr. Latin Club 1, Sr. Latin Club 2, Pep Club 2, 3, Tennis 2, 3, 4.

JAMES HUBERT PARROTT

Apron and Act 3, 4, F.T.A. 4, Jr. Hi-Y 1, 2, Sr. Hi-Y 3, V. Pres. 4, Jr. Latin Club 1, Sr. Latin Club 2, 3, 4, N.F.L. 3, 4, Pep Club 1, 2, 3, Sgt.-at-Arms 4, Student Council 1, 3, 4.

LARRY BRUCE PARSON

Garden Club 3, Sr. Hi-Y 4, Jr. Latin 1, Sr. Latin 2, N.F.L. 4, Pep Club 1, 2, 3, Kay-Aitch-Ess 3, 4, Class Officer, Treas. 1, V. Pres. 2, Student Council Member 1, 2, 3, 4, J.V. Football 1, 2, Varsity Football 2, 3, Track 1, Wrestling 1, Jr. Class Play 3.

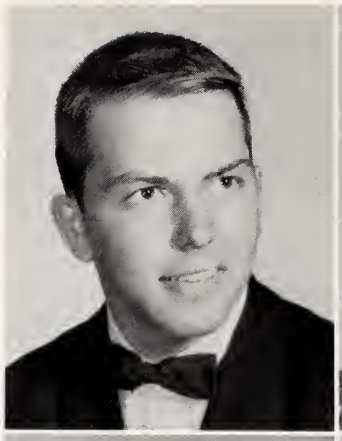

KENNETH NEIL PARTIN

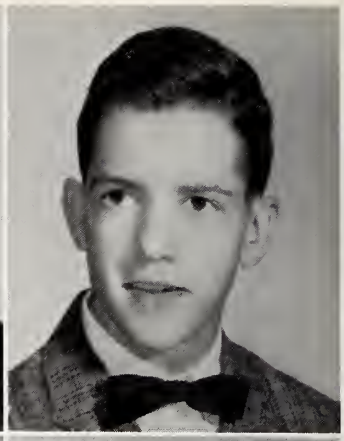

ROBERT ELTON PENNY

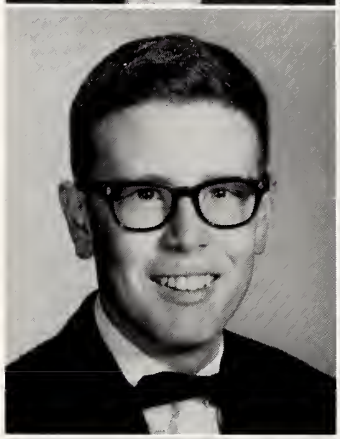

CARSON RAY POOLE

Apron and Act 4, Radio Club 4, Jr. Hi-Y 1, 2, Sr. Hi-Y 3, 4, Jr. Latin 1, Sr. Latin 4, N.F.L. 4, Pep Club 3, 4, Li'l Abner 4.

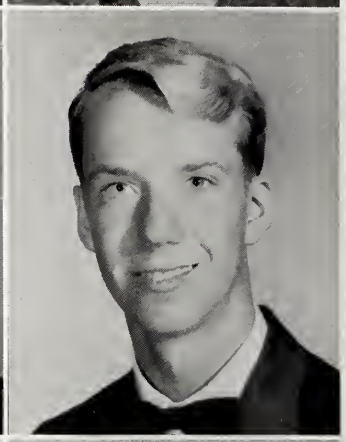

MARY GLORETTA POTTER

IRMA JEAN RANDALL

Apron and Act 3, 4, F.H.A. 4, F.N.A. 3, V. Pres. 4, F.T.A. 3, 4, Jr. Tri-Hi-Y 1, 2, Sr. Tri-Hi-Y 3, 4, Key Board Club 1, Jr. Latin Club 1, Sr. Latin 2, Pep Club 3, 4, Kay-Aitch-Ess 3, 4, G. H. Singers Sec. 3, Assist. Chorusmaster 4, Class Officer, Treas. 3, Varsity Cheerleader 4, Term Honor Roll 4, Jr. Class Play 3.

"Don't eat the fruit—it's artificial."

"Don't worry, Allyson, it isn't Clark."

ELIZABETH GABRIEL RANDOLPH

Jr. Latin 1, 2, N.F.L. 1, Sec. 2, Pep Club 2, Term Honor Roll 1, 2, 4, Literary Award 2, Science Fair Award 2.

LINDA LOUISE RAYNER

F.B.L.A. 1, 2, 3, 4, F.H.A. 1, 2, 3, Garden Club.

SHELBY JEAN DAWSON RIGSBEE

RICHARD LEE ROSS

Jr. Hi-Y 2, Sr. Hi-Y 4, Pep Club 4, Annual 4, J.V. Football, Varsity Football 4.

LEBERN ELDRED ROUSE

Apron and Act 4, Radio Club 2, 4, Jr. Latin 1, Sr. Latin 4, N.F.L. 4, Pep Club 3, 4.

PHYLISS ANNE RUKGABER

Apron and Act 3, F.B.L.A. 2, Historian 4, F.H.A. 3, 4, Pep Club 2, Ki-Hi 3, Triple Trio 3, 4, Light Technician 2, 3, 4.

"Saving your feet for the game, boys?"

CAROL ANN RUSSELL

F.H.A. 2.

MARK FREDERICK SANDBANK

Jr. Latin Club 1, Sr. Latin Club 2, Jr. Hi-Y 1, Parliamentarian 2, Sr. Hi-Y 3, 4, Varsity "K" Club 3, 4, Wrestling team 1, 2, 3, 4, Football Manager 2.

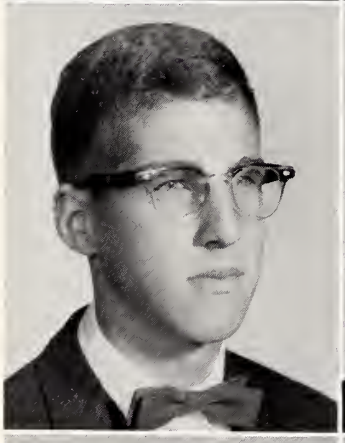

ARNOLD MORRIS SCHECHTER

Jr. Hi-Y 1, Chaplain 2, Sr. Hi-Y 3, 4, Jr. Latin Club 1, Sr. Latin Club 2, N.F.L. 2, Science Club 3, 4, Ki-Hi 2, 3, 4, Wrestling team 1, 2, 3, 4, Jr. Class Play, Sr. Class Play, Term Honor Roll 1, 2, 3, 4, Football Manager 2.

ELSIE RAY SCOTT

F.H.A. 1, F.B.L.A. 2, 3, 4.

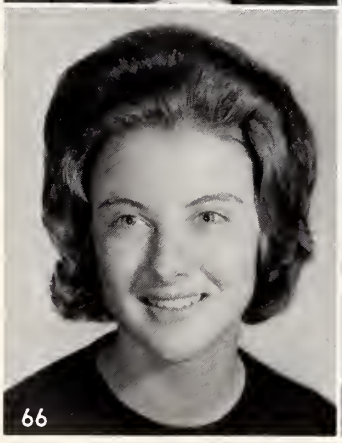

MYRTILLA HARVEY SHARP

F.H.A. 4, Jr. Tri-Hi-Y 2, Sr. TriHi-Y 4, Jr. Latin Club 1, Sr. Latin Club 2, National Honor Society 4, Pep Club 1, 2, Parliamentarian 3, Prs. 4, Science Club 3, Ki-Hi 2, 4, Student Council Chaplain 4.

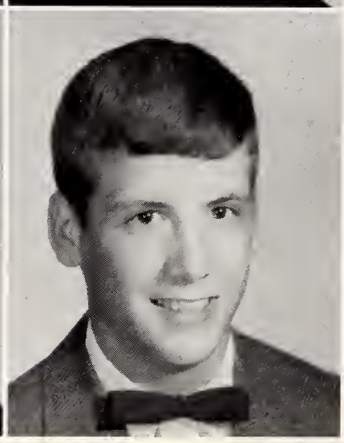

STEPHEN CONRAD SKINNER

Jr. Hi-Y 2, Sr. Hi-Y 3, 4, Pep Club 2, 3, 4, Varsity "K" Club 2, 3, 4, Wrestling 1, 2, 3, 4, Track 1, 4.

OLIVIA KAYE SMITH

F.H.A. 4, F.T.A. 3, Sec. 4, Jr. Tri-Hi-Y 1, 2, Sr. Tri-Hi-Y 3, Sec. 4, Jr. Latin Club 1, Sr. Latin Club 2, 3, 4, National Honor Society 4, Pep Club 2, 3, 4, Kay-Aitch-Ess 3, 4, Term Honor Roll 1, 2, 4.

STEVE RANDALL SMITH

Apron and Act 3, 4, Radio Club Treas. 2, F.T.A. 4, Garden Club 3, Jr. Hi-Y 1, 2, Sr. Hi-Y 3, 4, Jr. Latin Club 1, Sr. Latin Club 2, N.F.L. 3, 4, Pep Club 1, 2, 3, 4, Term Honor Roll 1, Li'l Abner 4, Boys Glee Club 4.

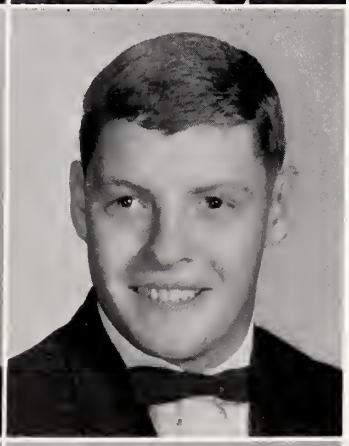

WILLIAM PATRICK SMITH

HERBERT INGRAM SPEAR

F.T.A. 4, Sr. Hi-Y 4, Jr. Latin Club 1, 2, Pep Club 3, Varsity "K" Club 2, 3, V. Pres. 4, Kay-Aitch-Ess 3, 4, Student Council 4, J.V. Basketball 1, 2, Co-Captain 2, J.V. Football 2, Varsity Basketball 3, 4, Varsity Baseball 1, 2, Term Honor Roll 1, 2, 4.

ROBERT SAMUEL SPENCE

Jr. Hi-Y 1, 2, Jr. Latin Club 1, Sr. Latin Club 2, Pep Club 2, 3, Varsity "K" Club 1, 2, Concessions Chairman 3, 4, Kay-Aitch-Ess 2, 3, 4, J.V. Football 1, Basketball and Baseball Manager 1.

BILLIE LOUISE SPRUILL

F.T.A. 3, 4, Jr. Tri-Hi-Y 1, Pres. 2, Sr. Tri-Hi-Y 3, Treas. 4, Keyboard Club 1, Jr. Latin Club 1, National Honor Society 4, Kay-Aitch-Ess 3, 4, Mixed Chorus Officer 1, Class Officer, Sec. 3, Student Council 1, 2, 3, V. Pres. 4, Term Honor Roll 1, 2.

"We can make sweet music together."

HYMAN STADIEM

Jr. Hi-Y 1, Treas. 2, Sr. Hi-Y Treas. 3, Treas. 4, Jr. Latin Club 1, 2, Sr. Latin Club 3, 4, Pep Club 3, Science Club 3, 4, Ki-Hi 3, 4, Tennis 1, 2, 3, 4.

ELLIS JAMES STOCKS

J.V. Baseball 1, 2, J.V. Basketball 1, J.V. Football 2.

ALYCE MARIE STROUD

Apron and Act 3, F.H.A. 1, 2, F.T.A. 3, Pres. 4, Jr. Tri-Hi-Y 1, Treas. 2, Sr. Tri-Hi-Y 3, V. Pres. 4, Jr. Latin Club 1, Sr. Latin Club 2, National Honor Society 4, Pep Club 2, 3, 4, Science Club 3, Kay-Aitch-Ess 3, 4, Class Officer Sec. 4, Term Honor Roll 1, 2, 3, 4, Varsity Cheerleader 3, Co-Chief 4.

MARY CATHERINE STROUD

F.T.A. 3, 4, Jr. Tri-Hi-Y 2, Sr. Tri-Hi-Y 4, Keyboard Club 1, 2, 3, 4, Jr. Latin Club 1, Sr. Latin Club 2, 3, 4, Pep Club 1, 2, 3, 4, Kay-Aitch-Ess 3 4, Term Honor Roll 1, 2, 3, 4.

SAMUEL CLARKSON SUGG, JR.

Jr. Hi-Y 1, V. Pres. 2, Sr. Hi-Y 3, Pres. 4, Jr. Latin Club 1, Sr. Latin Club 2, 3, N.F.L. 1, National Honor Society 3, Sec. 4, Pep Club 3, Science Club 2, V. Pres. 3, 4, Ki-Hi 2, 3, Co-Ed. 4, President's Club 1, 2, 3, 4, French Club 4, Term Honor Holl 1, 2, 3, 4, Jr. Rotarian 4, Science Fair Winner 1, 3, U.N.C. Science-Mathematics Institute 3, District Hi-Y 3, 4, Marshal 3, 4, Student Council 3, Treas. 4.

ELBERT JOSEPH SULT II

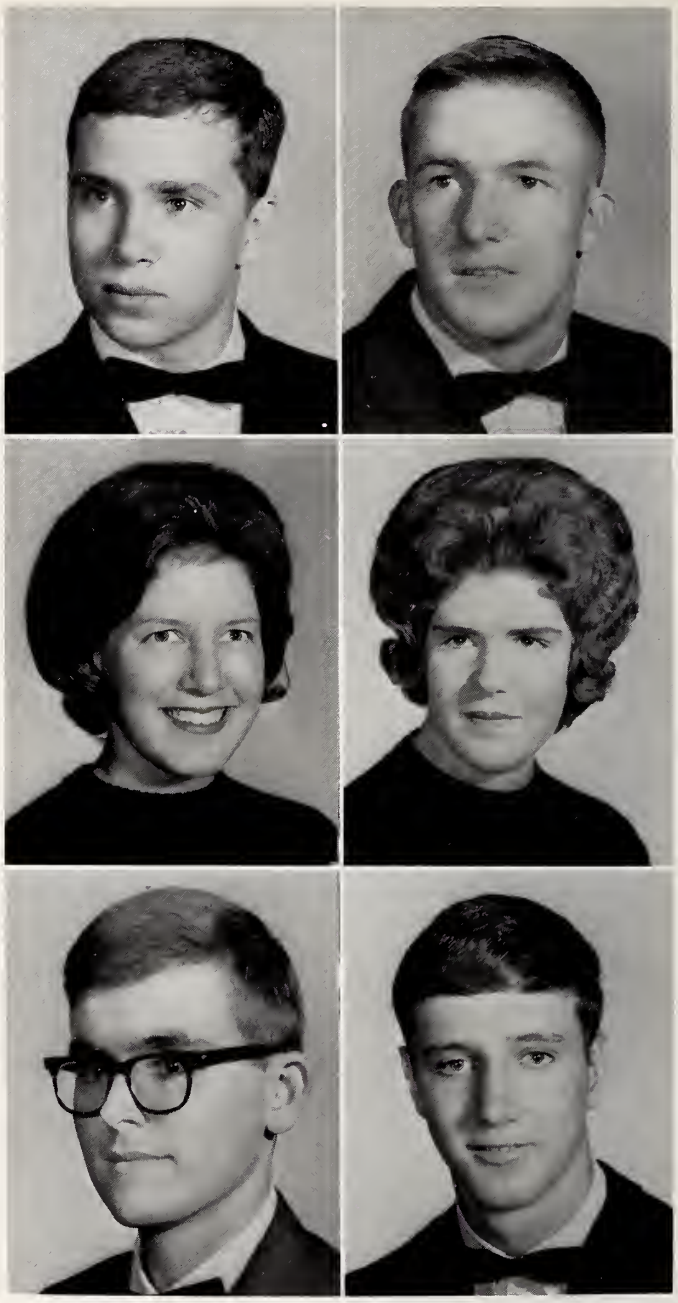

"No, your picture is *not* on the front!"

"Watch it, Sally!"

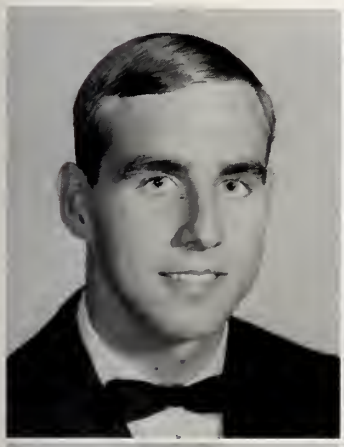

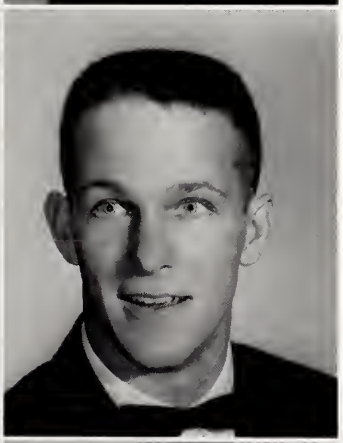

WINSTON DELANO SUTTON

N.F.L. 3, Pep Club 2, Varsity "K" Club 2, 3, Sergeant-at-Arms 4, Kay-Aitch-Ess 1, 4, Varsity Football 2, 3, 4, J.V. Football 1, Varsity Basketball 1, 2, 3, 4.

JACKIE LOU TAPSCOTT

F.H.A. 3, 4, F.T.A. 4, Garden Club 3, 4, Jr. Latin Club 1, Sr. Latin Club 2, Pep Club 1, 2, 3, 4.

LINDA CAROL TAYLOR

Apron and Act 3, F.B.L.A. 1, 2, Co-Historian 3, Pres. 4, Garden Club 3, 4, Jr. Tri-Hi-Y 1, 2, Sr. Tri-Hi-Y 3, 4, National Honor Society 4, Kay-Aitch-Ess 3, Ki-Hi 3, 4, Class Officer, Treas. 4, Student Council 1, 2, 3, Parliamentarian 4.

WILLIAM KENNEDY TAYLOR, III

Sr. Hi-Y 3, National Honor Society 3, 4, Science Club 3, 4, Varsity "K" Club 1, 2, 3, 4, Kay-Aitch-Ess 4, Varsity football 1, 2, 3, Co-Captain 4, All Conference, All East 3, 4, Shrine Bowl Co-Captain 4, All State 4, J.V. Basketball 1, Varsity Basketball 2, 3, 4, Varsity Track 1, 2, 3, 4, Jr. Rotarian 4.

ELEANOR FRANCES TEMPLE

Apron and Act 3, F.H.A. 4, F.T.A. 3, Jr. Tri-Hi-Y 3. Sr. Tri-Hi-Y 4, Jr. Latin Club 1, Sr. Latin Club 2, National Honor Society 4, Pep Club 1, 2, 3, 4, Science Club 3, 4, Kay-Aitch-Ess 4, Term Honor Roll 1, 2, 3, 4, Dancer 4.

GEORGE WOOTEN TENNILLE

Jr. Hi-Y 1, 2, National Honor Society 4, Pep Club 4, Science Club 3, 4, Varsity "K" Club 2, 3, 4, Annual 4, Class Officer, secretary 1, Student Council 1, 2, 4, French Club 4, Varsity Tennis 1, 2, 4, Varsity Basketball 2, 3, 4, All Conference 3, Term Honor Roll 1, 2, 3, 4.

"I want to hold your hand."

CATHERINE BERTIE TILGHMAN

F.T.A. 4, Jr. Tri-Hi-Y 2, Sr. Tri-Hi-Y 4, Jr. Latin Club 1, Sr. Latin Club 2, 3, 4, Marshal 4, Term Honor Roll 1, 2, 3, 4.

JUDY DIANE TILGHMAN

F.H.A. 1, Pep Club 3, 4, French Club 4.

SAMMIE EARL TURNER

Sr. Hi-Y 4, Pep Club 3, 4, French Club 4.

WILLIAM BENJAMIN TURNER, JR.

ANNIE WYONA TYNDALL

F.H.A. 4, F.N.A. 4, Jr. Tri-Hi-Y 2, Sr. Tri-Hi-Y 3, 4, Jr. Latin Club 1, Sr. Latin Club 2, 3, 4, Pep Club 1, 2, 3.

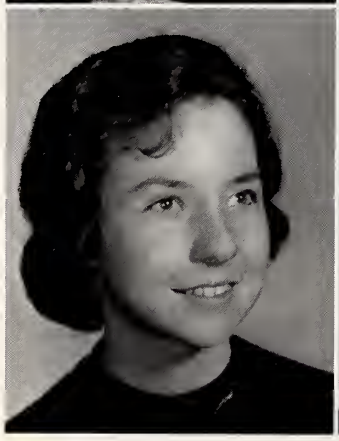

KRISTA UNTERZUBER

F.T.A. 3, 4, Jr. Tri-Hi-Y 1, V. Pres. 2, Sr. Tri-Hi-Y 3, Pres. 4, Jr. Latin Club 1, Sr. Latin Club 2, National Honor Society 4, Pep Club 1, 2, 3, 4, Science Club 4, Ki-Hi 3, 4, Marshal 4, President's Club 4, Band Sec.-Treas. 2, V. Pres. 3, Term Honor Roll 1, 2, 3, 4.

TANYA DORAINE VASQUEZ

Apron and Act 3, F.N.A. 4, Jr. Tri-Hi-Y 2, Sr. Tri-Hi-Y 4, Jr. Latin Club 1, Sr. Latin Club 2, 3, 4, Pep Club 2, 3, Kay-Aitch-Ess 4, Varsity Cheerleader 4.

KENNETH EARL WADE

HOLLIS ARNOLD WALKER

Sr. Hi-Y 3, 4, National Honor Society 4, Pep Club 4, Kay-Aitch-Ess 4, Drum Major 3, 4, V.P. Band 4, Ki-Hi-Y 2, Term Honor Roll 2, 3, J.V. Football 2.

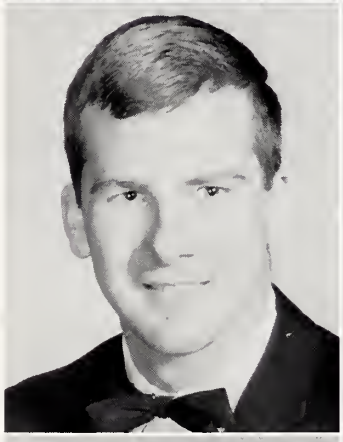

PENNY CATHERINE WALLACE

F.B.L.A. 2, 3, 4, Pep Club 2, 3, Ki-Hi 4, Commercial Echo 3.

JEAN ANNE WARREN

F.B.L.A. 3, 4, Jr. Latin Club 1, Sr. Latin Club 2.

RONNIE OWEN WATERS

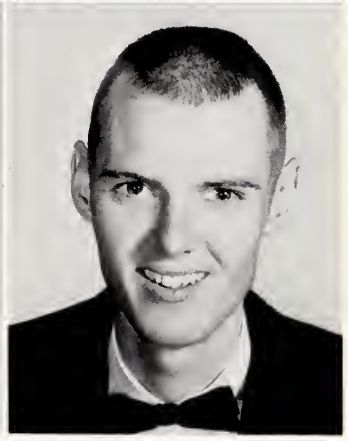

"Lawsy, what confusion!"

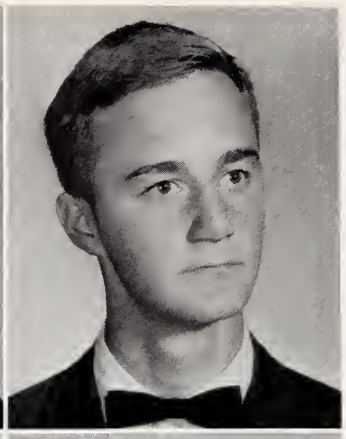

SANDRA GRACE WATERS

SAMUEL ASHTON WATKINS III

Jr. Hi-Y 2, Sr. Hi-Y 3, Jr. Latin Club 1, Sr. Latin Club 2, 3, Pep Club 4, Term Honor Roll 1, 2, Tennis 2, 3.

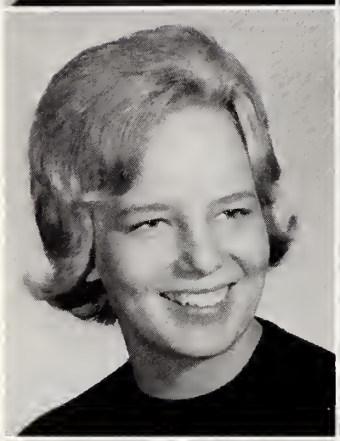

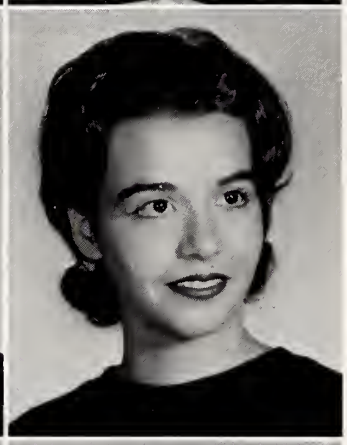

ANNE STEPHENSON WELLS

Jr. Latin Club 1, 2, Pep Club 1, 2, 2nd V. Pres. 3, Ki-Hi 4.

VICTORIA CANDACE WEST

Apron and Act 3, 4, F.T.A. 4, Garden Club 3, Sec. 4, N.F.L. 3, 4, Music Dept. 1, French Club 4, Math Club 4, Term Honor Roll 1, 2, 3, 4.

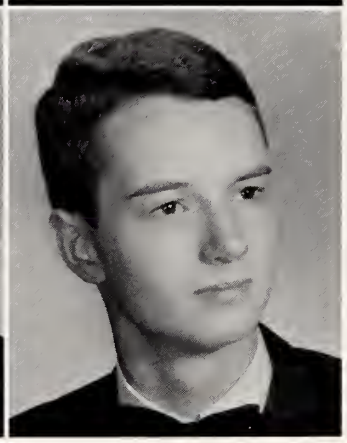

EUNICE WILMA WHEELER

F.H.A. 4, Student Council 3.

ALDRIDGE DRANE WILDER, JR.

Radio Club 1, Sec. 2, Jr. Hi-Y 2, Sr. Hi-Y 3, 4, Pep Club 4, Science Club 1, 2, 3, V. Pres. 4.

"And I'm not even wearing make-up."

FRANCES ATHLEEN WILKERSON

Apron and Act 3, Pres. 4, Sr. Tri-Hi-Y 4, Pep Club 3, 4, Science Club 3, 4, Kay-Aitch-Ess 4, French Club 4.

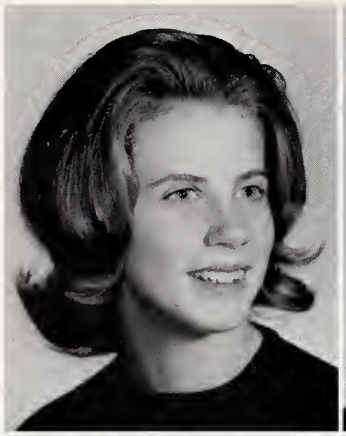

NANCY KAY WILLEY

F.B.L.A. 2, 3, Sec. 3, 4, Garden Club 3, Jr. Tri-Hi-Y 2, Pep Club 2, 3, Kay-Aitch-Ess 3, 4, Ki-Hi 3, 4, Glee Club, Sec. 2, Student Council 1, Commercial Echo 2, 3.

LORRAINE FAYE WILLIAMS

F.H.A. 3, 4, Garden Club 3, Jr. Latin Club 1, 2, Pep Club 2, 3.

WILLIAM BERNARD WILLIS

Radio Club 1, 2, Keyboard Club 1, 2, Sr. Hi-Y 4, Jr. Latin Club 1, Pep Club 1, 2, Boy's Glee Club, Sec.-Treas.

RACHEL HOLLISTER WOOTEN

Apron and Act 3, Sec. 4, F.T.A. 4, Sr. Tri-Hi-Y 4, Jr. Latin Club 1, Sr. Latin Club 2, 4, Pep Club 1, 2, 3, 4, Science Club 3, 4, Kay-Aitch-Ess 4, Ki-Hi 3, Student Council 1, J.V. Cheerleader 2, Varsity Cheerleader 3, French Club 4.

"Schechter, get your greedy hands off!"

Their "CARE" packages didn't come

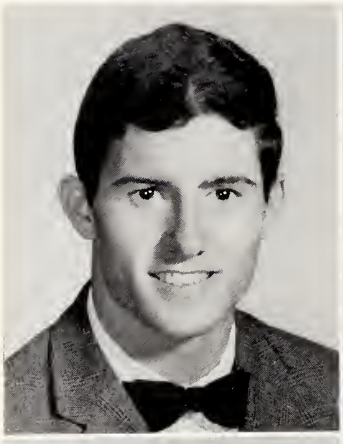

HERBERT FRED DUNNE

FRANCES JACQUELINE HOLLAND

F.H.A. 4, Garden Club 3, 4, Key Board 1, 2, 3, Jr. Latin Club 1, 2, Pep Club 1, 2, 3, Singers Accompanist 3, 4, Term Honor Roll 1, 2, 4, Li'l Abner.

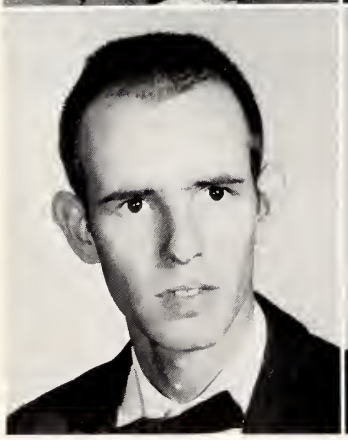

PHILLIP HEATH

BOBBY RAY SMITH

JUNIOR CLASS OFFICERS

We will always remember our junior year as being a year of decisions and hard work. It was time for us to buckle down and do some genuine thinking about our futures. With the shock of our PSAT scores, we realized that if we were going to college, we would have to do better.

Our subjects this year were the hardest we had ever had. Chemistry and geometry were new. American literature introduced to us men and ideas that we had never known before.

Although we had to work harder to keep up with this faster pace, we did find time for some fun. As upperclassmen we participated with a new zeal in school activities. Our class rings made us feel that we would always be a part of G.H.S., and we looked forward to our first Junior-Senior dance.

All in all, it was a wonderful year. We looked forward to our senior year when we would take a very special position in our school.

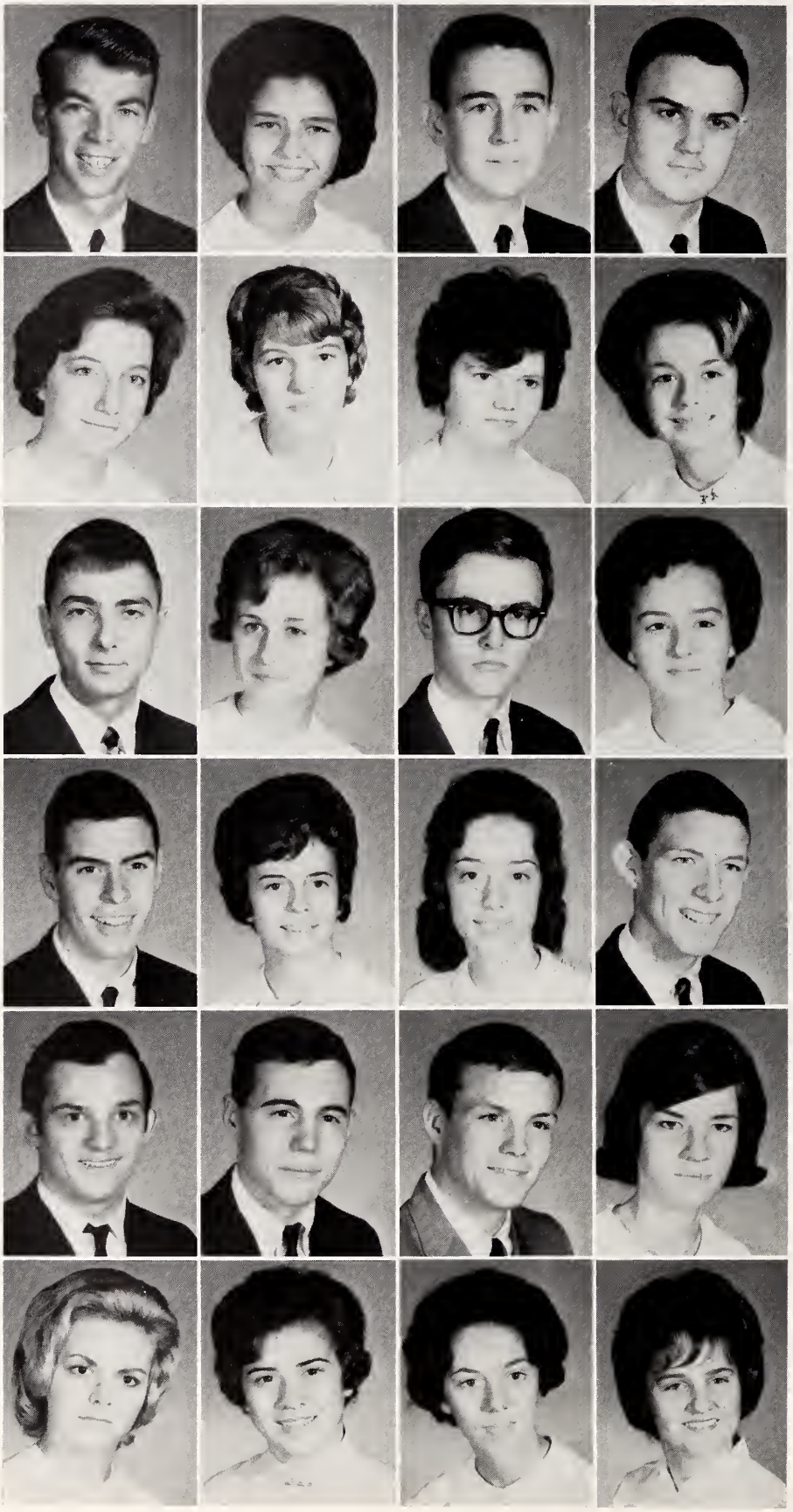

D. P. Abernethy
Phyllis Albritton
Tommy Alexander
Lansing Allen

Barbara Anderson
Janet Anderson
Sally Antwine
Kathy Arnold

Gary Bach
Alice Baker
Lee Baker
Sharon Baker

Chic Ball
Kelley Barfield
Brenda Barnette
Marty Beam

Ray Beard
Joey Belcher
Doug Bell
Sharon Billings

Connie Bland
Susan Bond
Carolyn Boothe
Linda Boulier

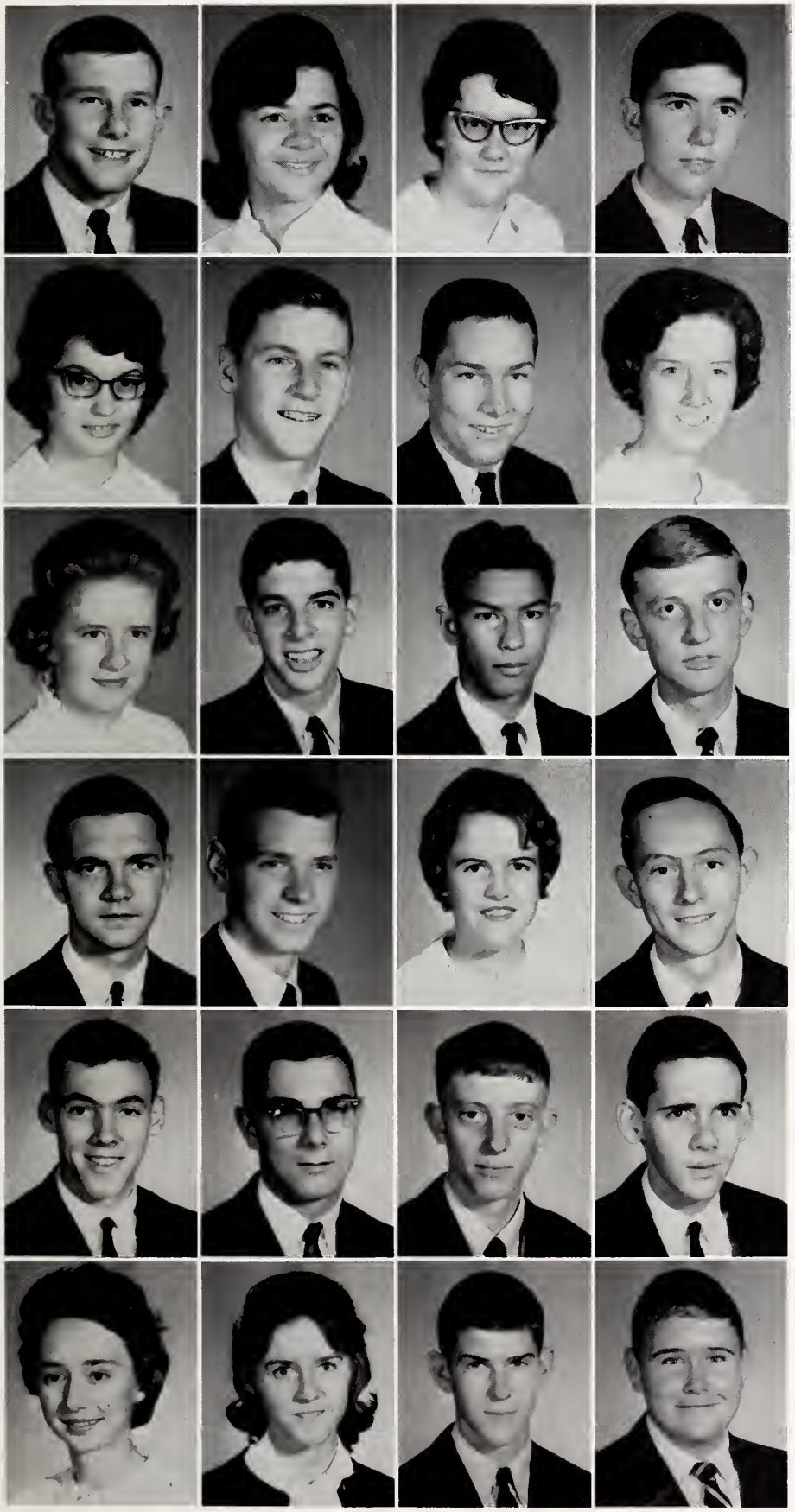

Allan Bowen
Gail Brake
Brenda Brock
Robert Brown

Ann Carole Bryan
Jimmy Bryant
Coby Buck
Dixie Burcham

Bonnie Callihan
Paul Camnitz
Eric Cantu
Donnie Caroon

Mickey Caroon
Lonnie Carruth
Rosemary Cattle
J. B. Cauley

Bill Cauley
Allan Chapdelaine
Wayne Coates
Donald Conway

Jackie Conway
Betty Jo Cordell
Johnny Cotty
Ralph Creech

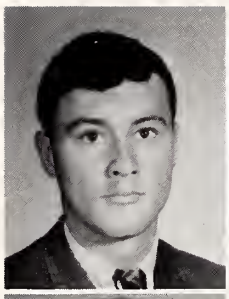

Cecil Crews
Ann West Curtis
Betsy Daughety
Faye Daughety

Wray Davenport
Ann Dawson
Brenda Dawson
Emily Dawson

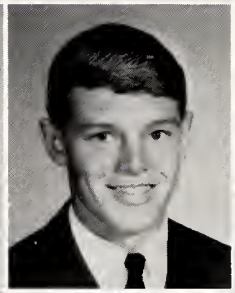
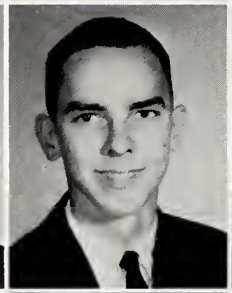
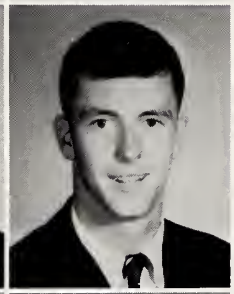

Phyllis Dawson
Billy DeBruhl
John DeVane
Bobby Downes

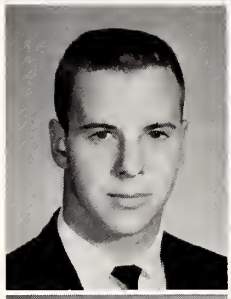

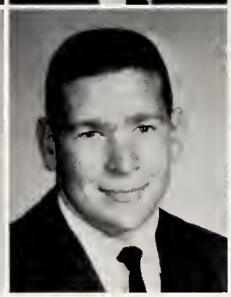
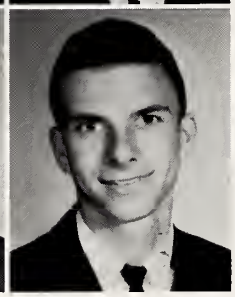

Cliff Duke
Anne Eastham
Cliff Edwards
Joey Edwards

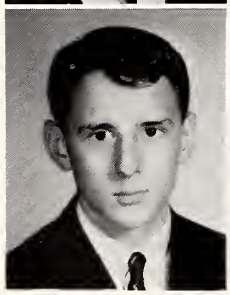

Tommy Edwards

Ain't love wonderful?

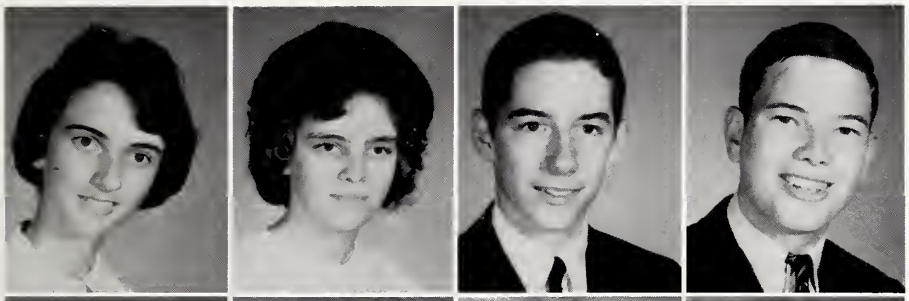

Ruth Efird
Patricia Elmore
Fred Evans
Glenn Faulkner

Jimmy Fidler
Joan Fields
Jane Fisher
Dick Flanagan

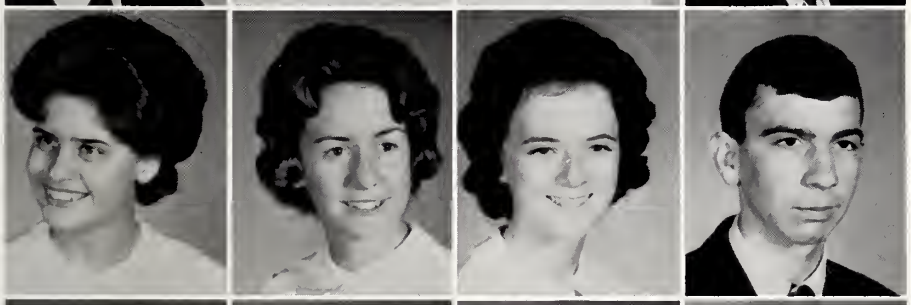

Theresa Ford
Judy Foreman
Cheryl Forest
Cheryl Forrest
Herman Franks

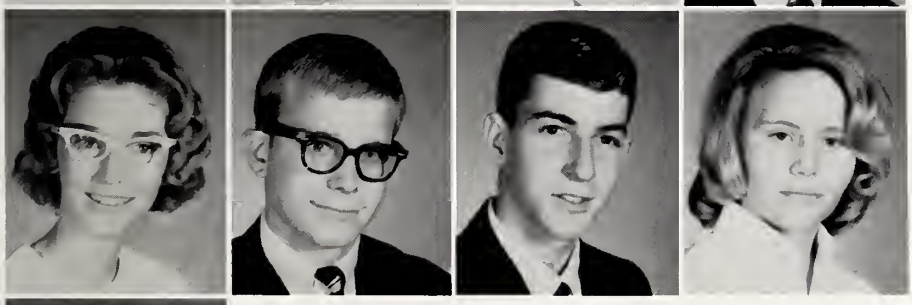

Myrtle Frederick
Kirk Fuller
Bobby Gaskins
Beverly Giles

Bobby Ginn

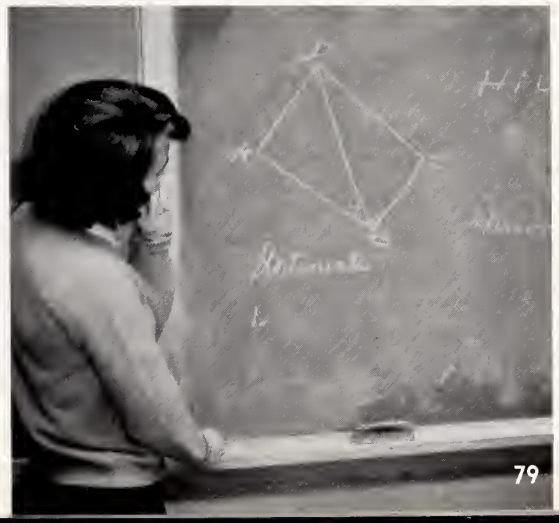

Where is second base?

William Gonser
Joan Gore
Brenda Grant
Wayne Greenway

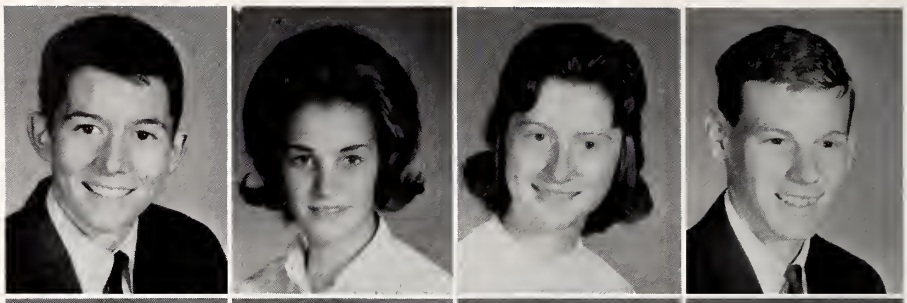

Anna Griffin
Larry Griffin
Eddie Gwaltney
Laura Hamilton

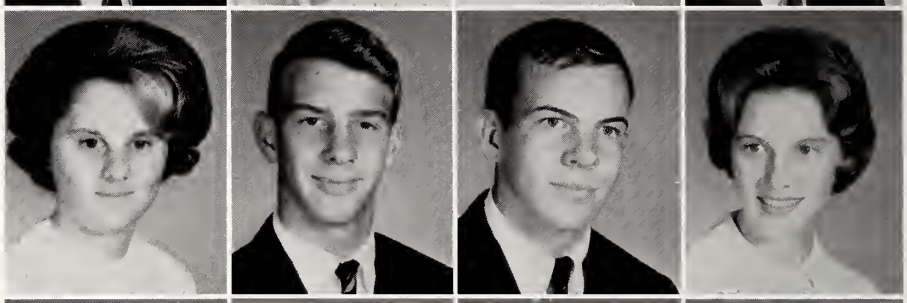

George Hand
Jackie Hankins
D. D. Hardy
Ronnie Harrell

Phil Harris
Lynnie Hart
Billy Harvey
Russell Haskins

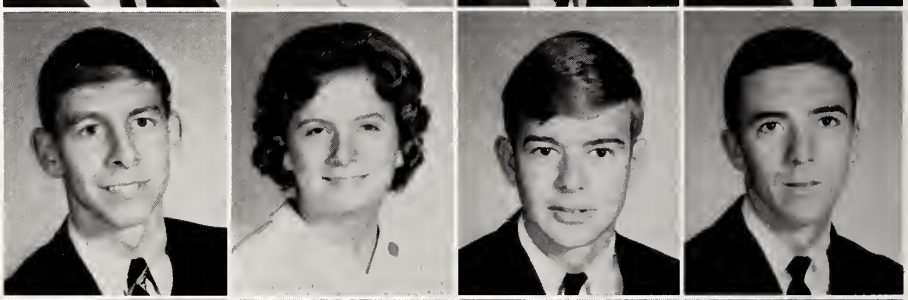

Margaret Hatcher
Kathy Heath
Diane Heighton
Suzanne Heighton

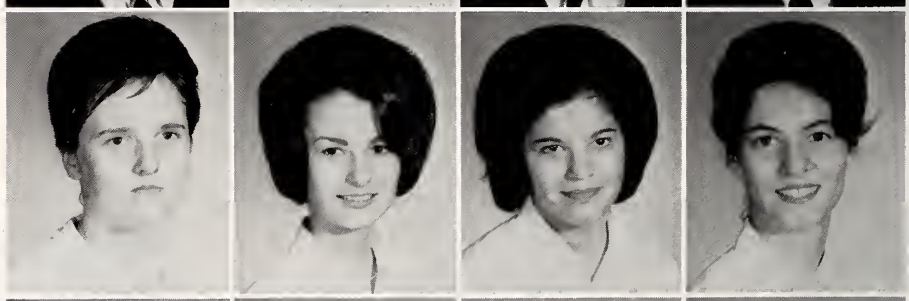

Rachel Hendrix
Henry Herring
Kathy Hickock
Betty Lou Higginbotham

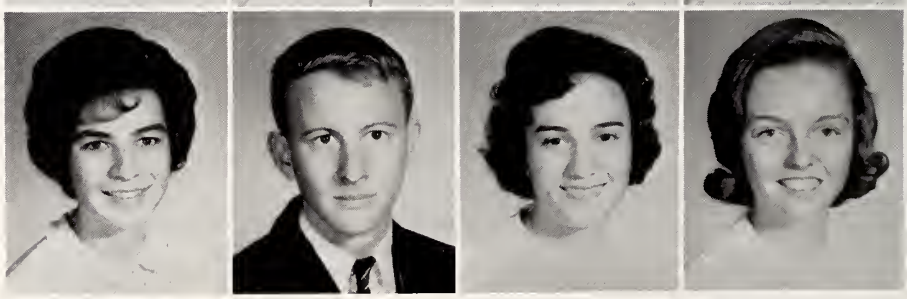

Bill Hill
Dean Hill
Donna Hill
Linda Hill

Roger Hill
Ronnie Hill
Jerry Hines
Pat Holloman

Linda Hood
Rae Hooks
Theresa House
Bill Howard

Susan Howard
Ray Hughes
Charles Humphrey
Johnny Ipock

Paula Ipock
Sue Ipock
Tommy Ives
Becky Jeffress

Barbara Jenkins
Charles Jenkins
Gail Jenkins
Rom Jenkins

Let's have no collisions here!

Nola Jennings

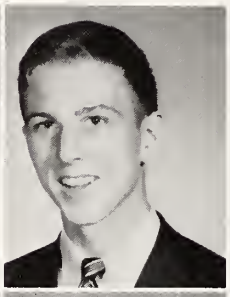

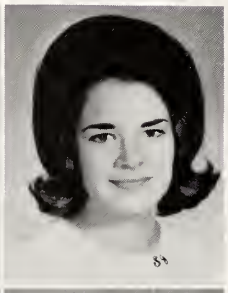

Frances Johnson
Harris Johnson
Helen Johnson
Susan Johnson

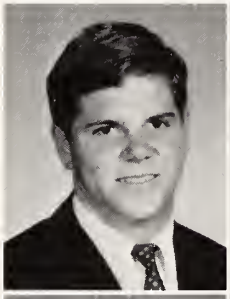

Bernice Jones
Denise Jones
Evelyn Jones
Ginger Jones

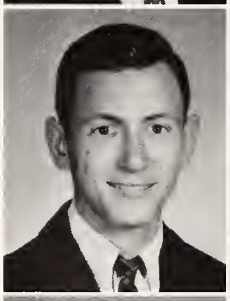

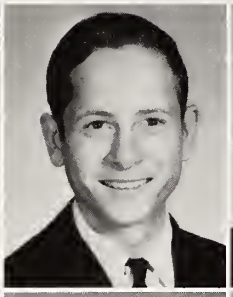

John Jones
Margie Jones
Ronnie Jones
Tommy Jones

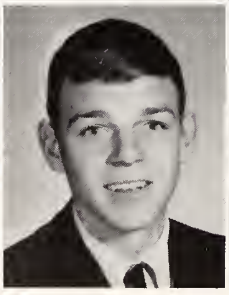

Valli Jones
Jerry Keen
Maria Kelly
Janice King

Marshall King
Pam King
Teresa Kinney
Richard Kirkland

Dave Kleinmaier
Mike Kohler
Alice Koonce
Richard Koonce

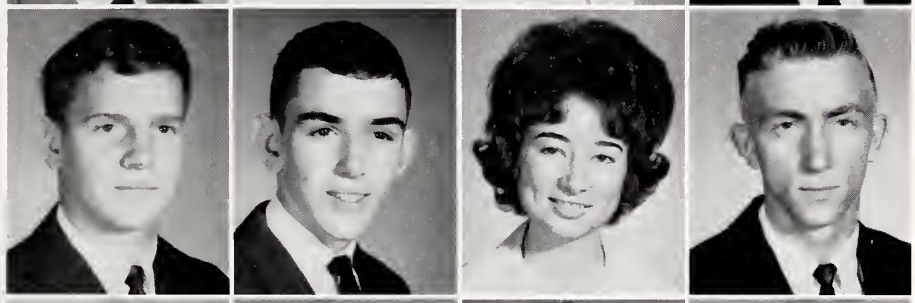

Jane Lancaster
Paul LaRogue
Linda Lee
William Lee

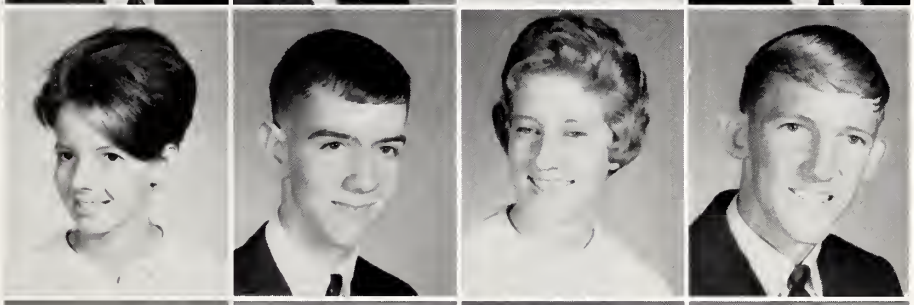

Bill Lewis
Melly Lewis
Richard Lewis
Fred Love

Terry Lucas

Now I know chivalry's dead.

Teena Lutz
Wayne Malone
Guy Manning
Patricia Matthews

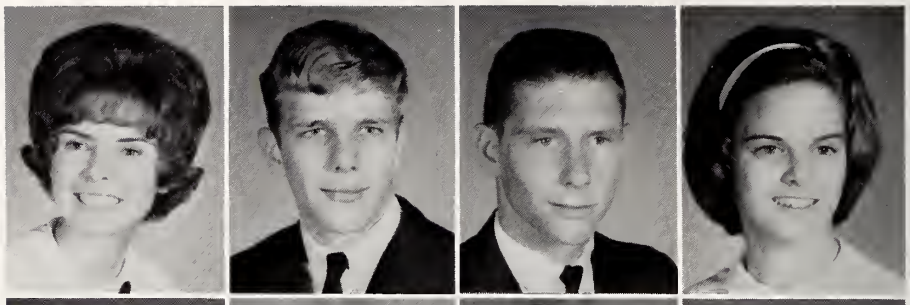

Gerald Massey
Hank Mathis
Tommy McCain
Lutie McClain

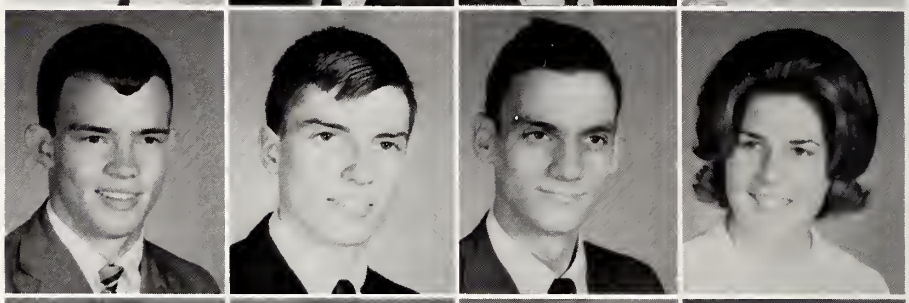

Vickie McCraw
Glenda McDaniel
Michael McGuffy
Ed McLamb

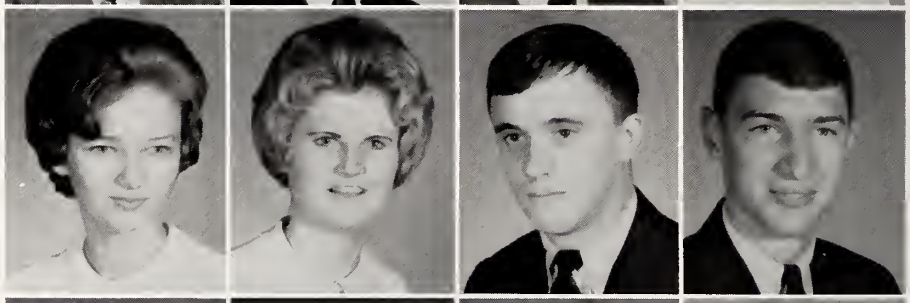

Jane McLawhorn
Kip McNew
Peggy Mewborn
Keith Mills

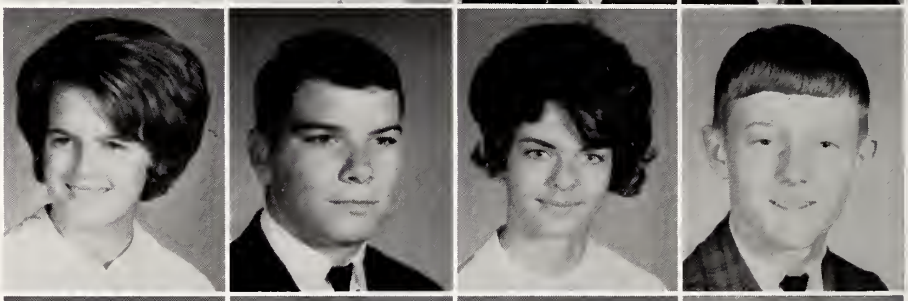

Donna Mitchell
Sandra Moody
John Moore
Peggy Most

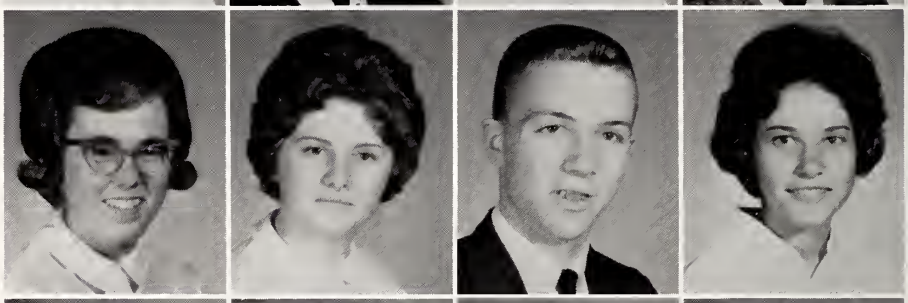

Arlene Murphy
Linda Murray
Dwight Myers
Tony Nassef

Molly Nicholson
Doug Nobles
Raymond Novicki
Charlene Nunn

Steve Nunn
Helen Olsen
Doug Outlaw
Terry Owen

Kirk Page
Stanley Palat
Jo Ann Pate
Joan Carol Pate

Vivian Paul
Wayne Peede
Patti Peele
Willie Perry

Adrian Pharo
Terry Phillippe
Carolyn Phillips
Celestra Philyaw

Mary Ann Philyaw
Phil Piaski
Joe Pipkin
George Pollock

Peggy Potter
John Poythress
Larry Powell
Barbara Pritchard

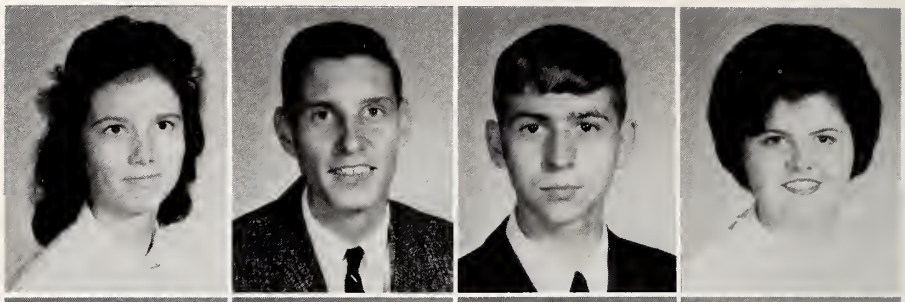

Curtis Quinn
Jay Randall
Ray Randall
Susan Rayner

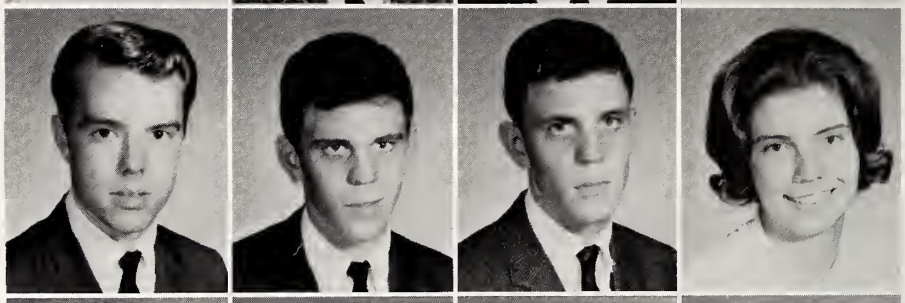

Ann Reed
Cecile Reese
Ricky Rich
Libby Rider

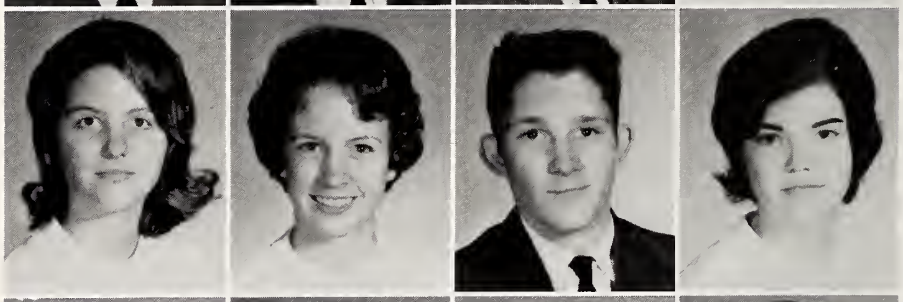

Evalie Ridly
Ed Rhem
Nancy Roberts
Ella Robinson

Gene Roddy

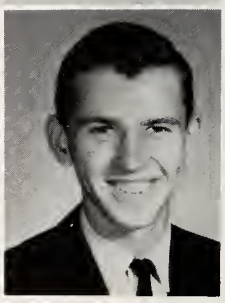

What's cooking?

This is almost like getting married.

Jimmy Rose

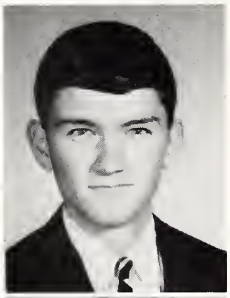

Diana Rosso
Donna Rosso
Pat Rouse
Phil Rouse

Rusty Rouse
Gail Russell
Julian Sasnett
Janet Serotta

Sarah Shackelford
Cotton Skinner
Eleanor Smith
Mary Louise Smith

Patricia Smith
Teddy Smith
Phyllis Southall
Gloria Jean Sparrow

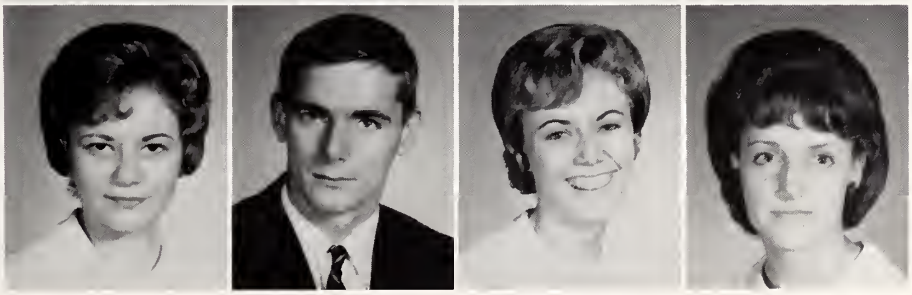

Gay Spruill
Billy Stadium
Martha Starnes
W. C. Stallings

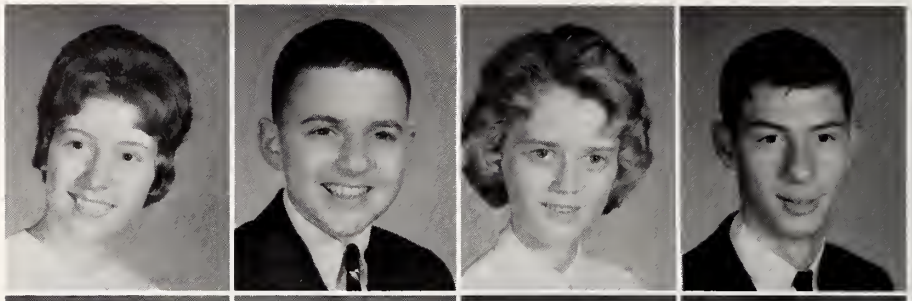

Sally Lou Steinert
Betty Stokes
Evelyn Stone
Beverly Strickland

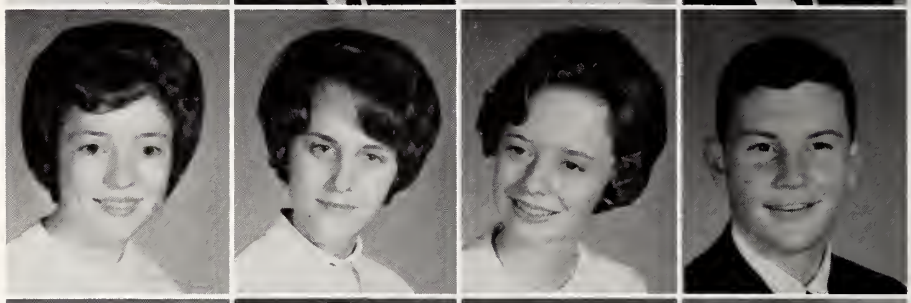

Cynthia Stroud
Johnny Stroud
Richard Stump
Carol Sugg

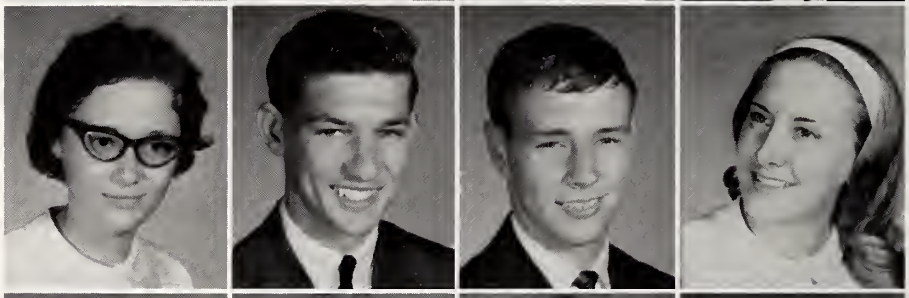

John Suggs
William Sullivan
Carolyn Sutton
Elton Sutton

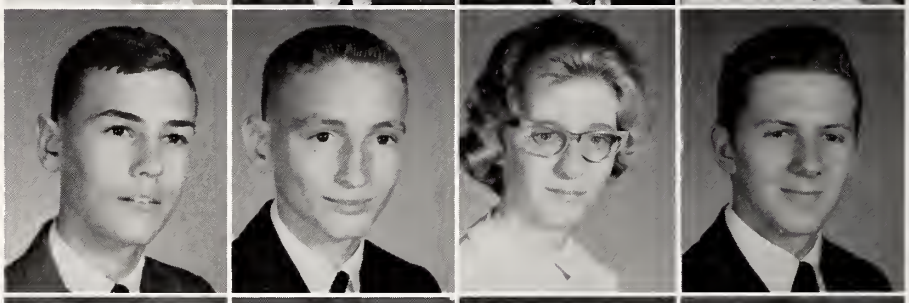

Pattye Sutton
Bruce Taylor
D. H. Taylor
Linda Taylor

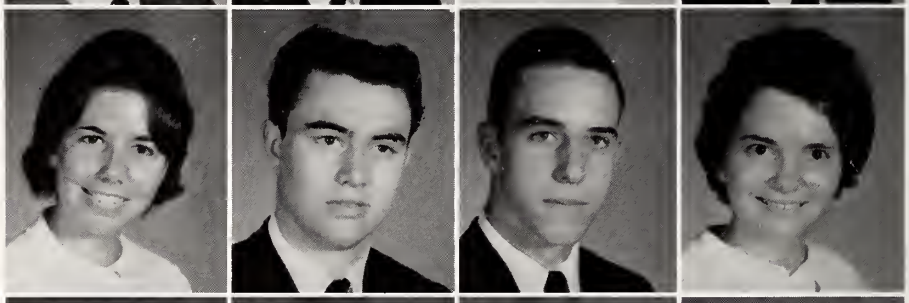

Richard Taylor
Ronnie Taylor
Willie Taylor
Barbara Thompson

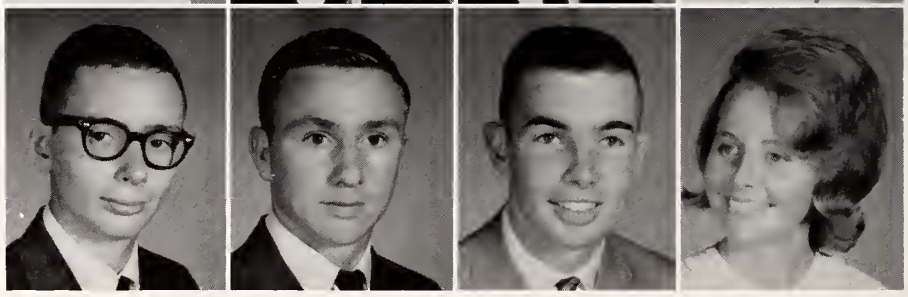

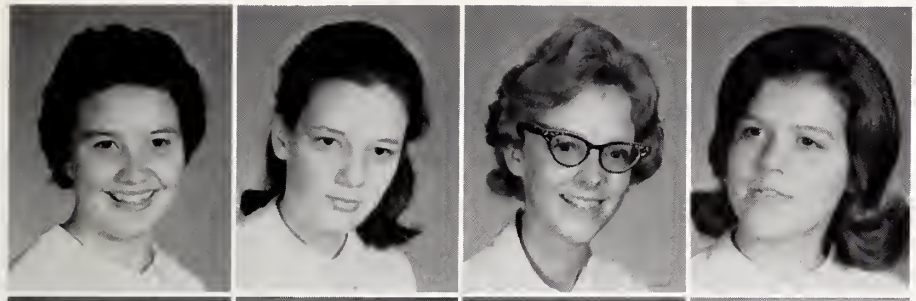

Sandra Tilghman
Suzanne Tilghman
Patricia Ann Tilley
Barbara Todd

Fred Tracy
Barbara Tripp
Joyce Tripp
Brenda Trott

Ada Tunstall
Donald Turner
Luci Turner
Lyle Tuthill

Bobby Tyndall
Marvin Vick
Dorothy Wainright
Rusty Walker

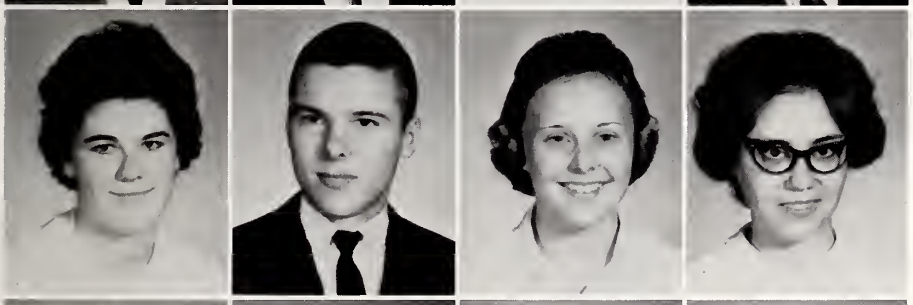

Faye Waters
Danny Waters
Vickie Waters
Barbara Watson

Eleanor Westbrook
Phyllis White
Carol Whitley
Jean Whitley

Now I wonder why that won't fit.

Everett Wilkie

Kent Williams
Pat Williams
Terry Withers

Jodie Woolard
Sue Wooten
Jane Ellen Worthington

SOPHOMORES

How wonderful to be a sophomore! At last we were full-fledged high school citizens. *Julius Caesar* and *Silas Marner* were the big literary events.

Sadie Hawkins was loads of fun. We were official dog-patchers during one glorious fun-packed night.

Drivers' permits and finally drivers' licenses were the highlight of this year. The desire to drive a car had been overwhelming. At last we could "take off" in lordly splendor.

The memories of this year will be fixed forever in our minds. How could we forget such a memorable event as dissecting a slippery frog clouded in an odorous haze of formaldyhide? Oh, happy days of sophomoric bliss! We will never forget the fun, the tragedies, and the friends of this truly memorable time.

Kent Adams
George Ahlsen
Barbara Turner Aldridge
Will Allen

Michael Archie
Dennis Armstrong
Leroy Arnold, Jr.
Ronald Attkisson

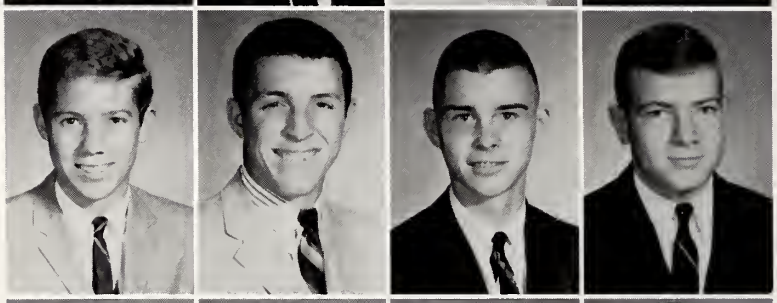

Sue Baker
Noel Bagatelle
Walter Bass
Rannie Baysden

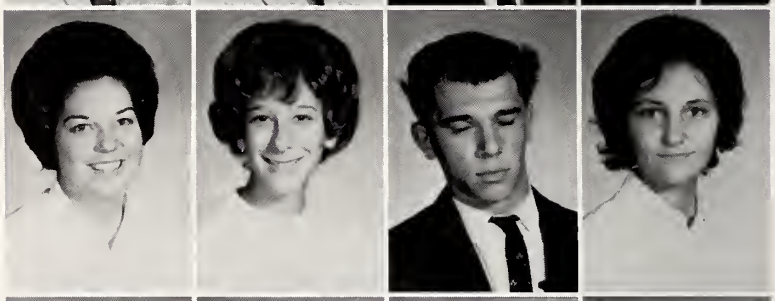

Charles Beasley
Jeannie Bentley
Patricia Bland
Michael Boyles

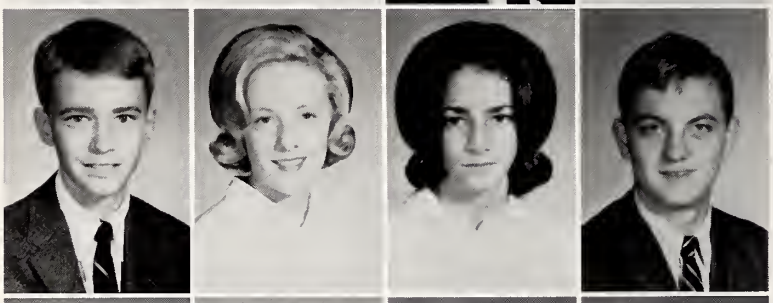

Lynwood Brown
Kelly Bryan
Donald Bryans
Charles Buchanan

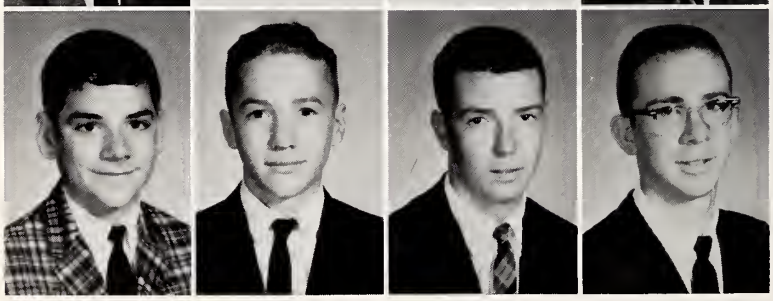

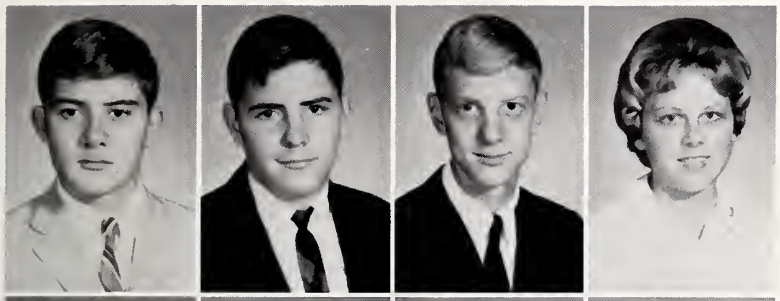

Roger Carlyle
Wayne Carlyle
Ronnie Caroon
Jennetta Carraway

Jeff Carruth
Carolynn Carter
Sue Carter
Eloise Casey

Carolyn Cattle
Shila Cauley
Connie Chadwick
Linda Clark

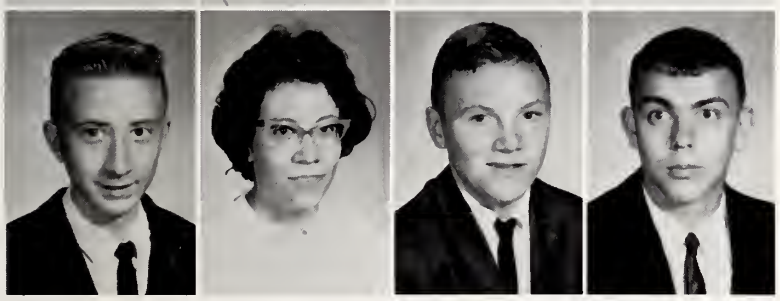

Ricky Clements
Jane Cooper
Butch Conner
Jacky Conner

O-O-Oh!!! That frog.

Don Corner
Carr Cox
Rachel Cox
Vivian Creech

Gincy Creel
Tommy Crews
Don Croom
Eleanor Cummings

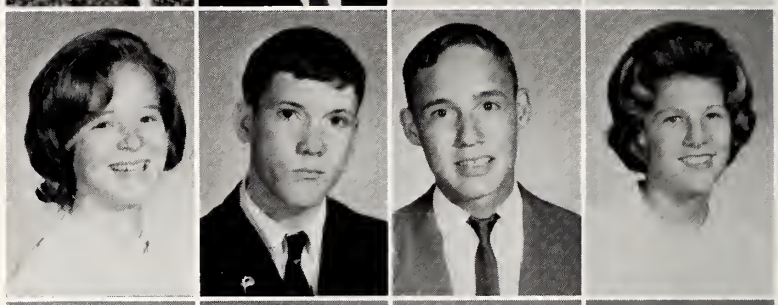

Doug Dail
Mary McRae Dale
Leigh Daniels
Dwight Davis

W. G. Davis
Eddie Day
David Desmond
Deborah Dionis

Patsy Dunn
Bob Dunning
Mary Ann Dupree
Jim Edwards

Leo Edwards
Linda Elmore
Patsy Emory
Linda Eubanks

Maynard Fader
Rita Fallon
Patricia Farabaugh
Harolyn Faulkner

Rob Ferguson
Jean Fields
Carol Fisher
Jimmy Foster

Gerald Fox
Dennis Franklin
H. C. Gallop
Merle Gaskins

Ted Gaskins
Walter Gaskins
Alice Gay
Richard Gay

Carolyn Giles
Charles Grady
Steve Garner
Bob Gray

Barbara Green
Dennis Green
Joe Hailey
James Hall

Jimmy Ham
Ray Ham
Ernie Hardee
Iris Hardy

Janis Hardy
Joan Hardy
Rita Harper
Sue Harper

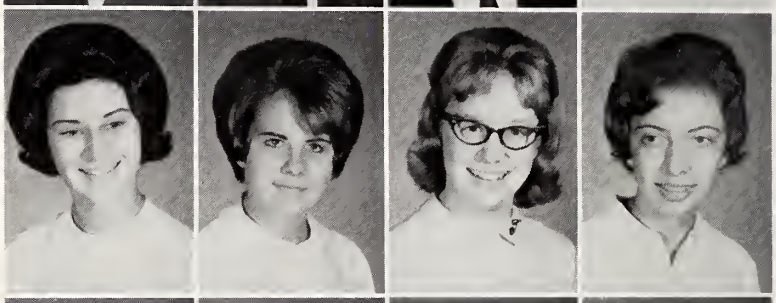

Jennifer Harrell
Brenda Harris
Sandra Harris
Don Harrison

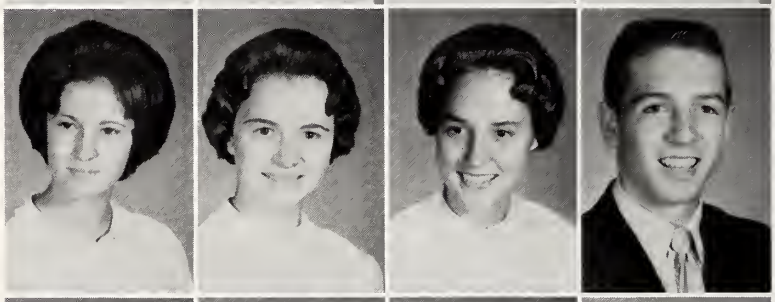

Rose Marie Hart
Leigh Harvey
Tommy Harvey
Debbie Hawkins

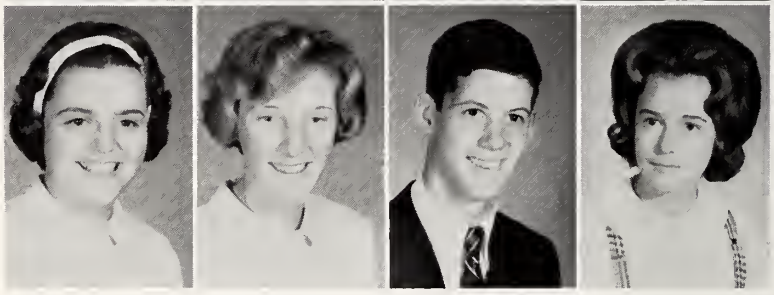

Hang on. We'll be out soon!

Mike Heath
Cathy Hess
Katie Hemby
Cynthia Hill

Diane Hill
Sammie Hill
Lottie Hines
Leonard Hinson

Barry Hobbs
Tommy Hobbs
Arlene Hodges
Irene Hogarth

Sandra Holder
Dennis Holloman
Susie Holloway
Milton Holt

"Oh, Baby!"

Melvin Hood
Jay Hooks
Marie Howard
Doris Humphrey

Jacky Jarman
Linda Johnson
Stuart Johnson
Mary Louise Jones

Reetie Kane
Jean Kelly
Jane Kendall
John Kerr

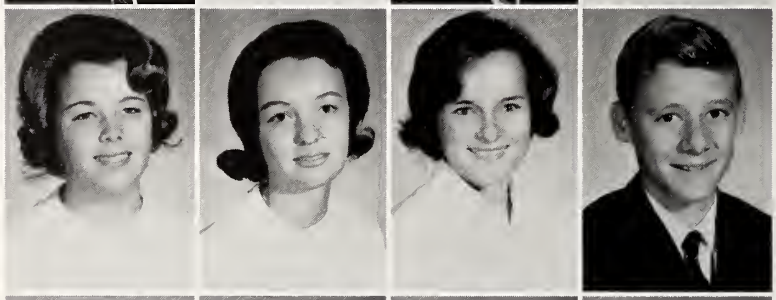

Peggy Kerr
Tanis King
Ann Koonce
Richard Kordulewski

Duane Kratzer, Jr.
Brenda Langston
Harvey Langston
Gwen Lassiter

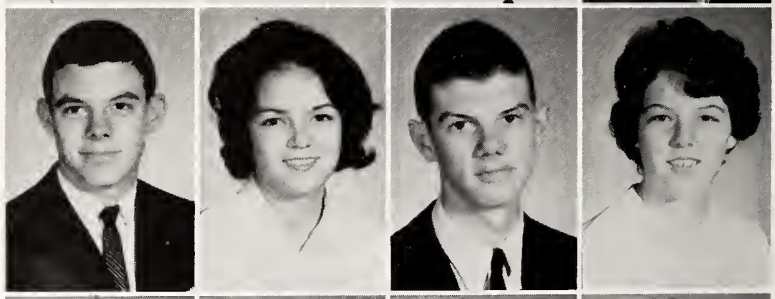

Jane Loftin
Carlton Lucas
Gordon Lucas
Doug Lyon

Mike Maguire
Stanley Malpass
David Manning
Linda Manning

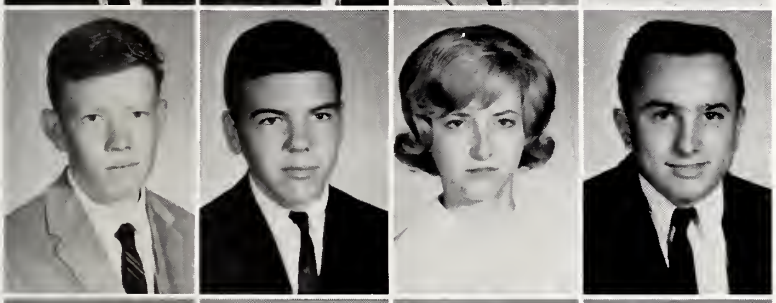

Tommy Marshall
Jack Marston
LuLu Massengill
Levy Massey

Guy Matthews
Priscilla Matthews
Billy McAdams
Barbara McDaniel

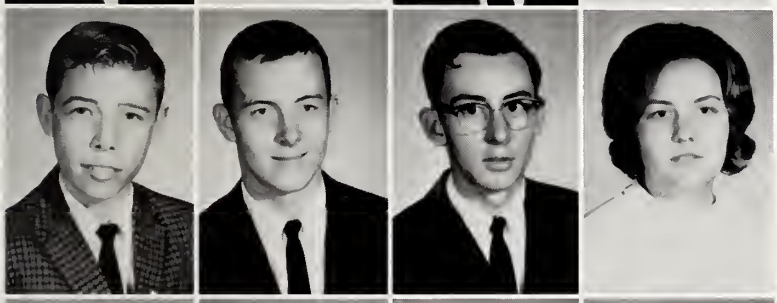

Billy McLawhorn
Lawrence McLawhorn
Danny McLoud
Darlene Medlin

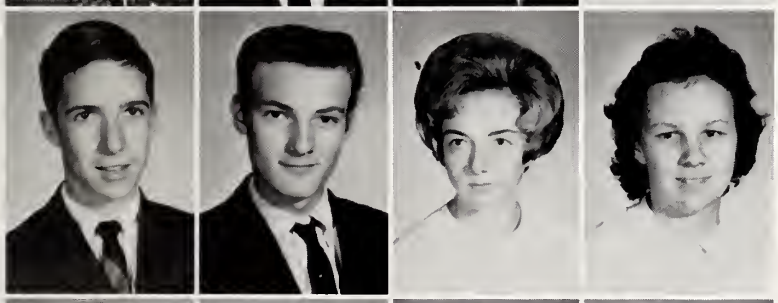

Ray Midgett
Fleming Miller
Sarah Mitchell
Barbara Moody

Rita Moore
Linda Morton
Brenda Nelson
Marjorie Nelson

Come on down. I won't bite.

Gladys Newton
Don Nichols
Cheryl Noble
Susan Noble

Bobby Oliver
Stephen Oliver
Joy O'Neal
Glenda Ormond

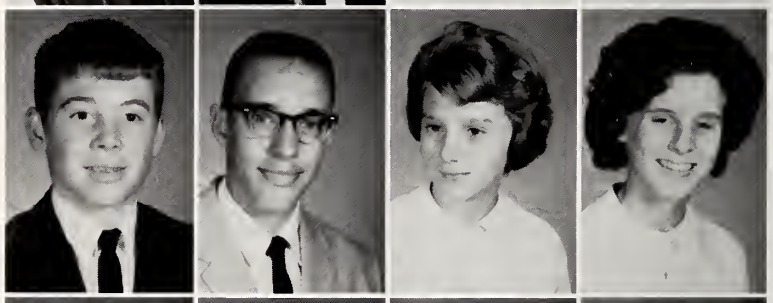

Nancy Outlaw
Bobby Page
Edward Palat
Katherine Parker

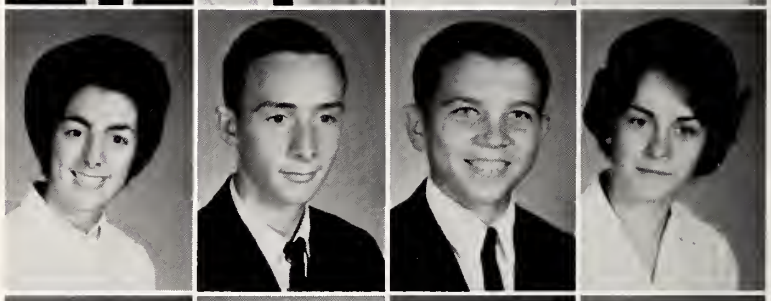

Lynn Parker
Mary Fletcher Parrott
Joan Parsons
Bill Pate

Wow! What a gentleman.

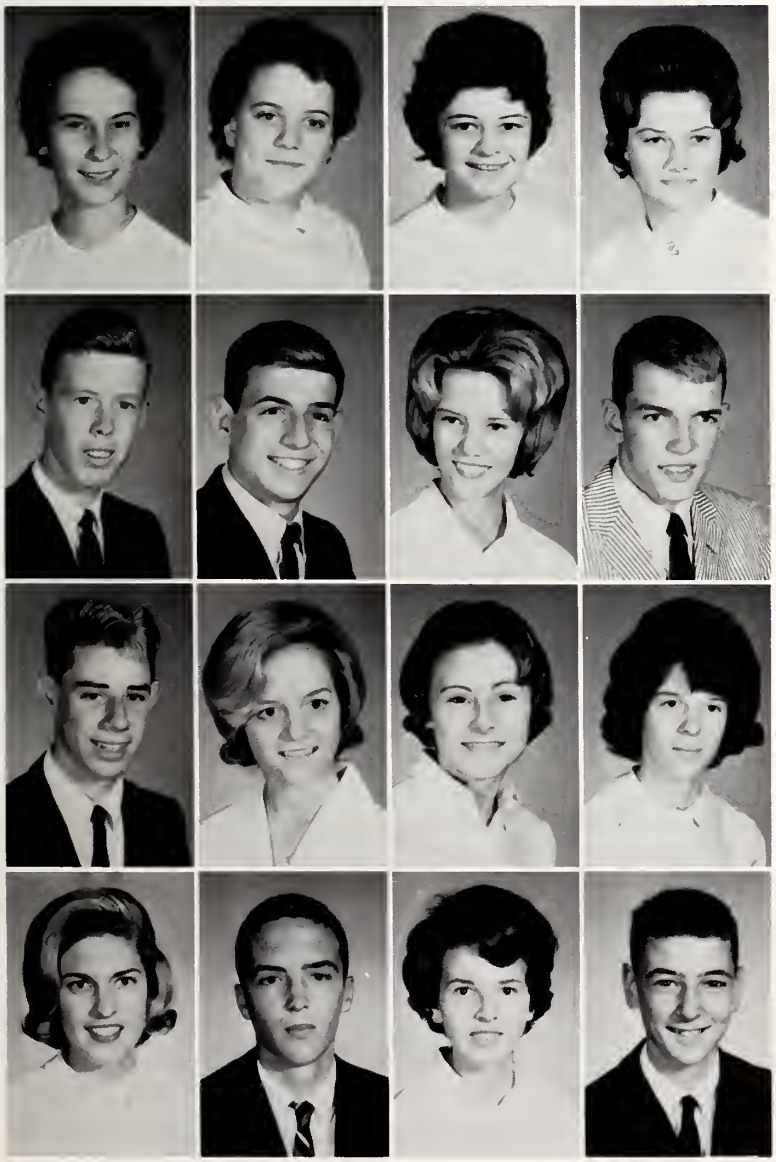

Gladys Pate
Glinda Pate
Becky Pearson
Penny Sue Pennington

Donny Penny
Keith Phillips
Ranita Pressly
Tommy Pressly

Bob Prins
Nancy Pushard
Judy Quinn
Wilma Quinn

Martha Rasberry
David Rhodes
Dianne Rider
Brad Rivers

Evelyn Robinson
Laura Robinson
Jimmy Rodgers
Barbara Rouse

Carol Rouse
Jimmy Russel
Brenda Saleeby
Nancy Sandlin

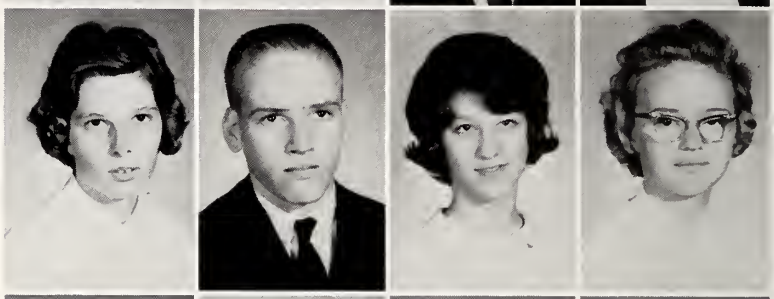

Pat Scott
Mary Ann Segrave
Barbara Serotta
Rose Singleton

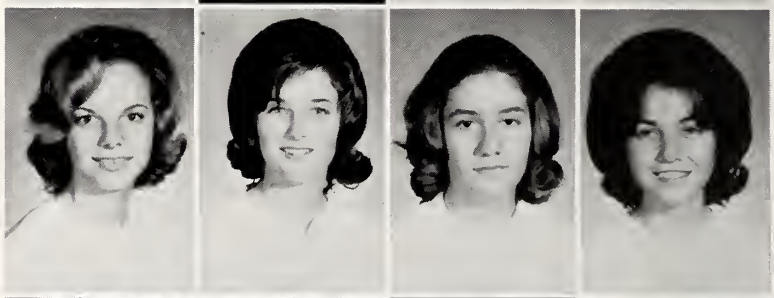

Charles Smith
Doranne Smith
Jerry Smith
Juliet Smith

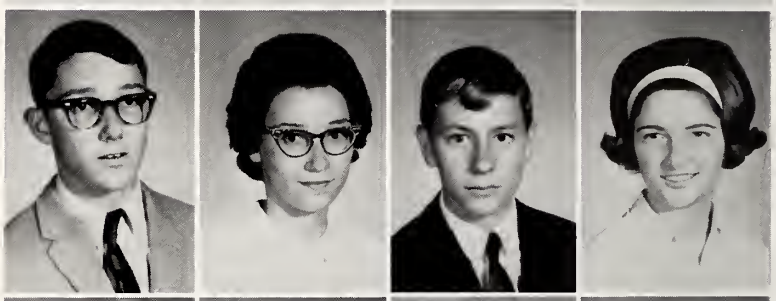

Marrow Smith
Richard Smith
Richard Smutney
Kay Southerland

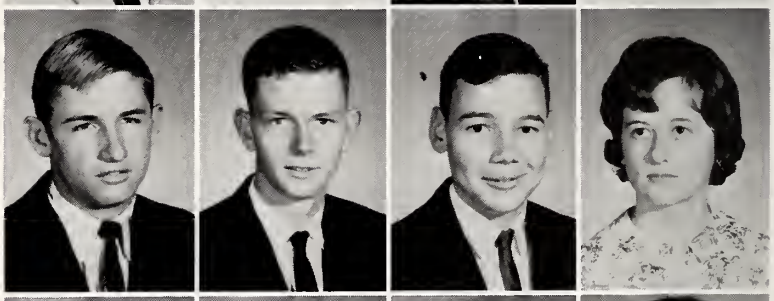

Phyliss Sparrow
Vicky Sparrow
Dennis Stallings
Geneva Stallings

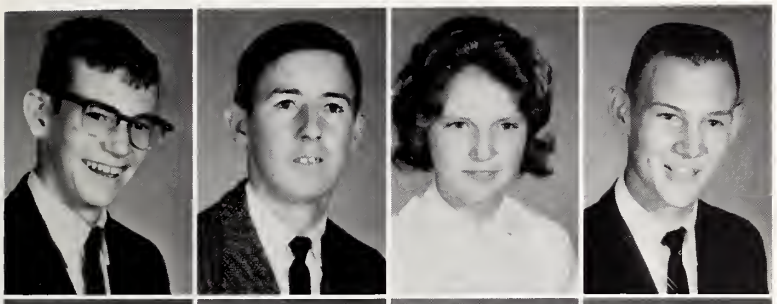

Bobby Stewart
Henry Stocks
Betty Lane Stroud
Roger Stroud

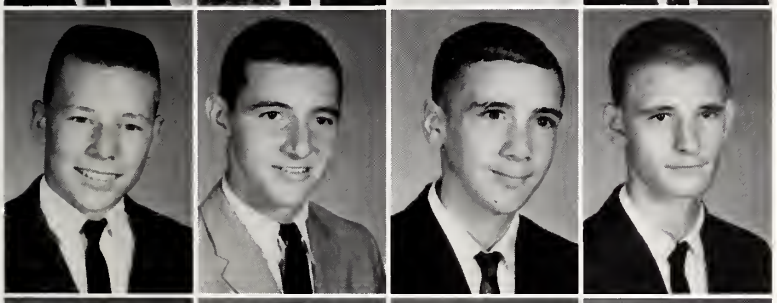

Larry Stroud
Wade Suddreth
Emmett Sugg
Horace Suggs

Brent Sullivan
Bennie Sutton
Wesley Sutton
Janis Taylor

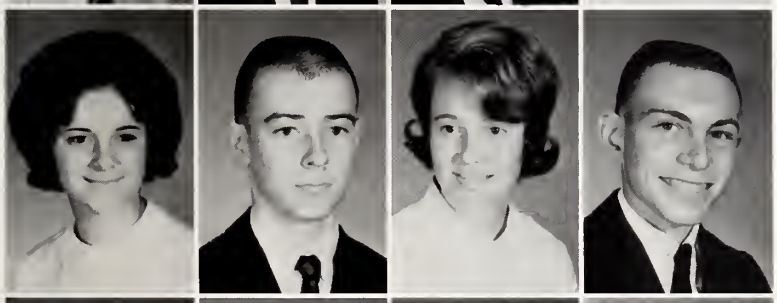

Jimi Thomas
Mike Thomas
Debbie Thompson
Billy Thaxton

Louis Tilghman
Sandra Tilley
William Travis
Jackie Tripp

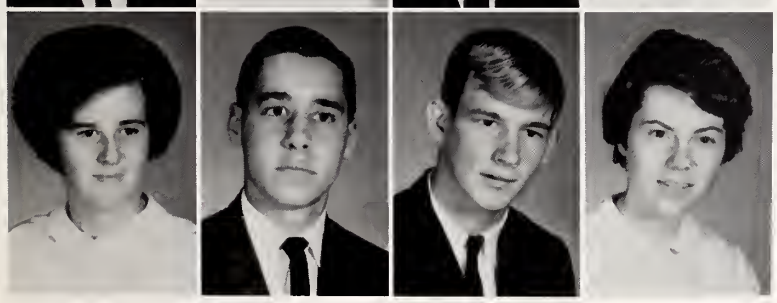

Judi Tripp
Jon Truman
Denny Turnage
JoAnne Turnage

Doris, please don't jump on me.

Georgette Turner
Butch Tyndall
Marshall Tyndall
Susan Tyndall

Becky Tyson
Susan Van Blon
Laura Vick
Susan Wallace

Herbert Waller
Robert Ward
Vickie Warren
Charles Warrington

Odell Waters
Bobby Wilkins
Linwood Watkins
Glenn Wells

"Can I help you?"

Penny West
JoAnn Westbrook
Steve Wheeler
Betsy Whitaker

Susan Whitaker
Freddie White
Larry Whitlock
Earl Wiggins

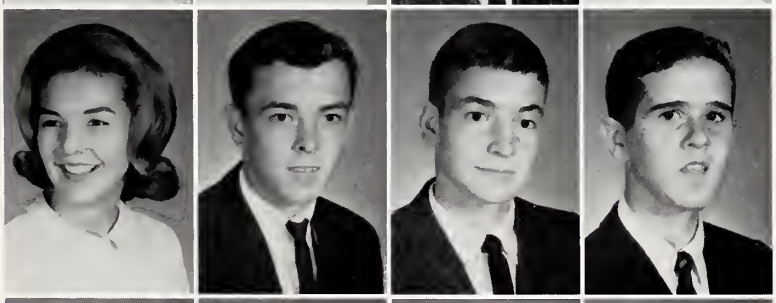

Debbie Williford
Kenny Wilson
Susan Winfree
Butch Wood

Carson Wood
Anna Wooten
Grover Worthington
Charles Yonce

FRESHMEN

The freshman year opened with great slashes of red-boys' faces streaked in gobs of lipstick. This was an auspicious opening to a year of marvelous activity.

Floats had to be decorated for Homecoming. Latin, French, and algebra were interspersed with bouts of fun at the Valentine Dance.

The clubs we joined were so much fun—and we tried to join them all.

High school is fun and hard work, too. We don't mind, for we are now a part of a student body we love. We are now at Grainger High School.

Jo Ann Alex
Cathy Alfin
Ruby Alfin
Lionel Allen

Nancy Altman
Bob Anderson
Sherry Anderson
Bernie Arnold

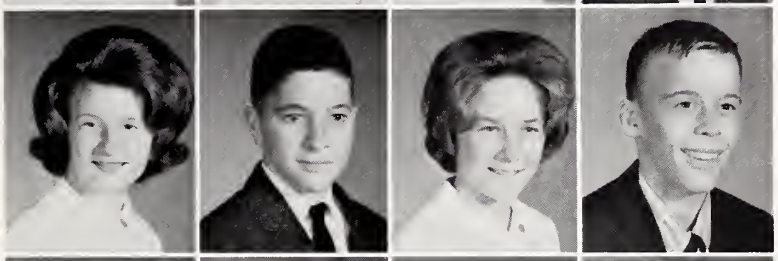

Charles Arthur
Cecelia Bailey
Mike Bain
Kay Baker

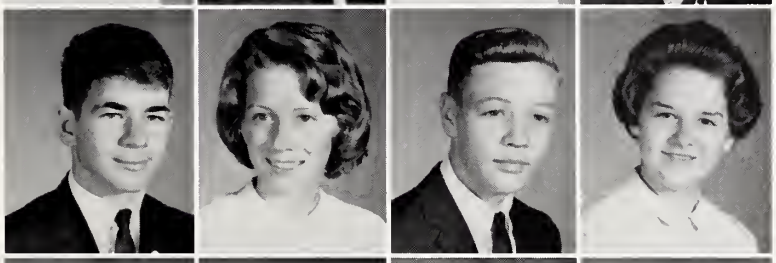

Mike Baker
Len Barnes
Marjorie Barnwell
Billy Jo Bass

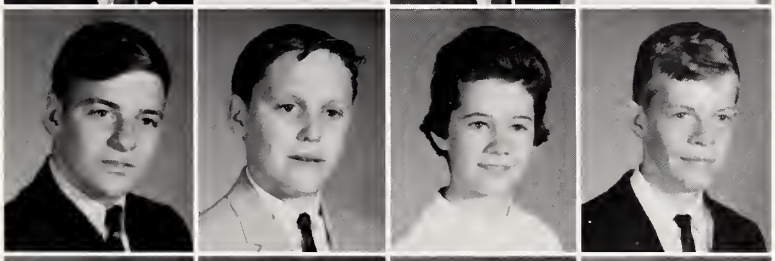

Judy Anne Boheler
Lee Borshel
Grady Boulier
Tony Bourdas

Scotty Bowen
Tommy Brafford
Johnnie Braxton
Nancy Brittle

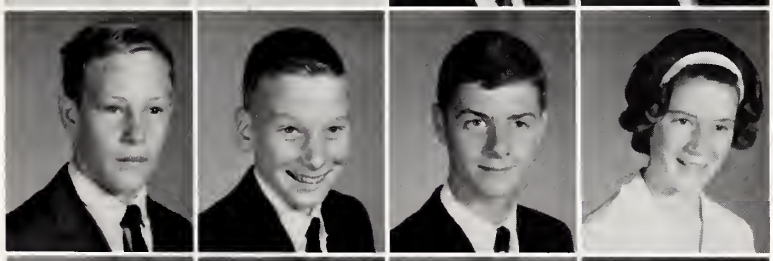

Joe Brown
Linda Brown
Linda Faye Brown
Marguerite Brown

Elizabeth Bryan
Dwight Buck
Sue Burcham
Donna Burke

Johnny Burroughs
Bill Butler
Bill Byrd
Mike Cantu

Jack Carey
Jimmie Carlyle
Sheri Carroll
Jimmy Carter

Larry Carter
Deborah Casey
Becky Casper
Sylvia Cauley

Geneva Chase
Andrew Chused
Dalton Cole
Jimmy Cole

Boy! This is gross!

Craig Coleman
Pat Collins
Gena Cook
Bevy Croom

Harriet Croom
Camma Curle
Clifton Dail
Linwood Dail

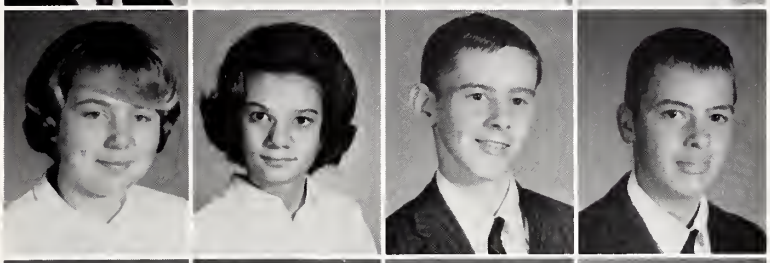

Betsy Dalton
Linda Daughety
Carol Davenport
Carolyn Davis

Donnell Earl Dawson
Susan DeBruhl
Jerry Dekle
Treva Denmark

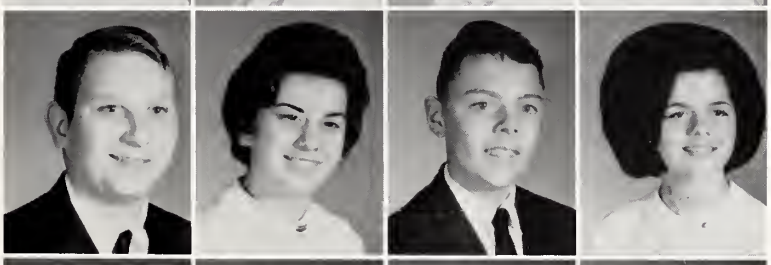

Beth Dillon
Donna Dodson
Deborah Dorsey
Diana Dunne

Diane Dupree
Carol Ellington
Sandra Elmore
John Emerson

Brandon Englehart
Steven Evans
Walter Ezzell
John Farabow

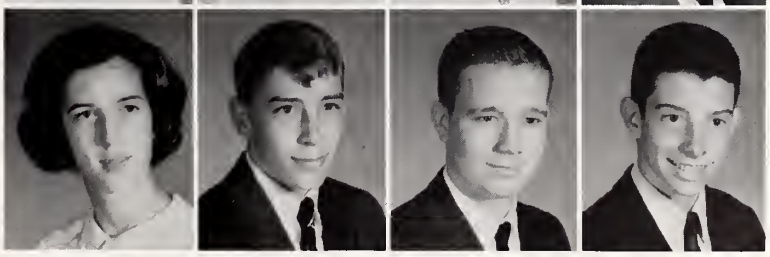

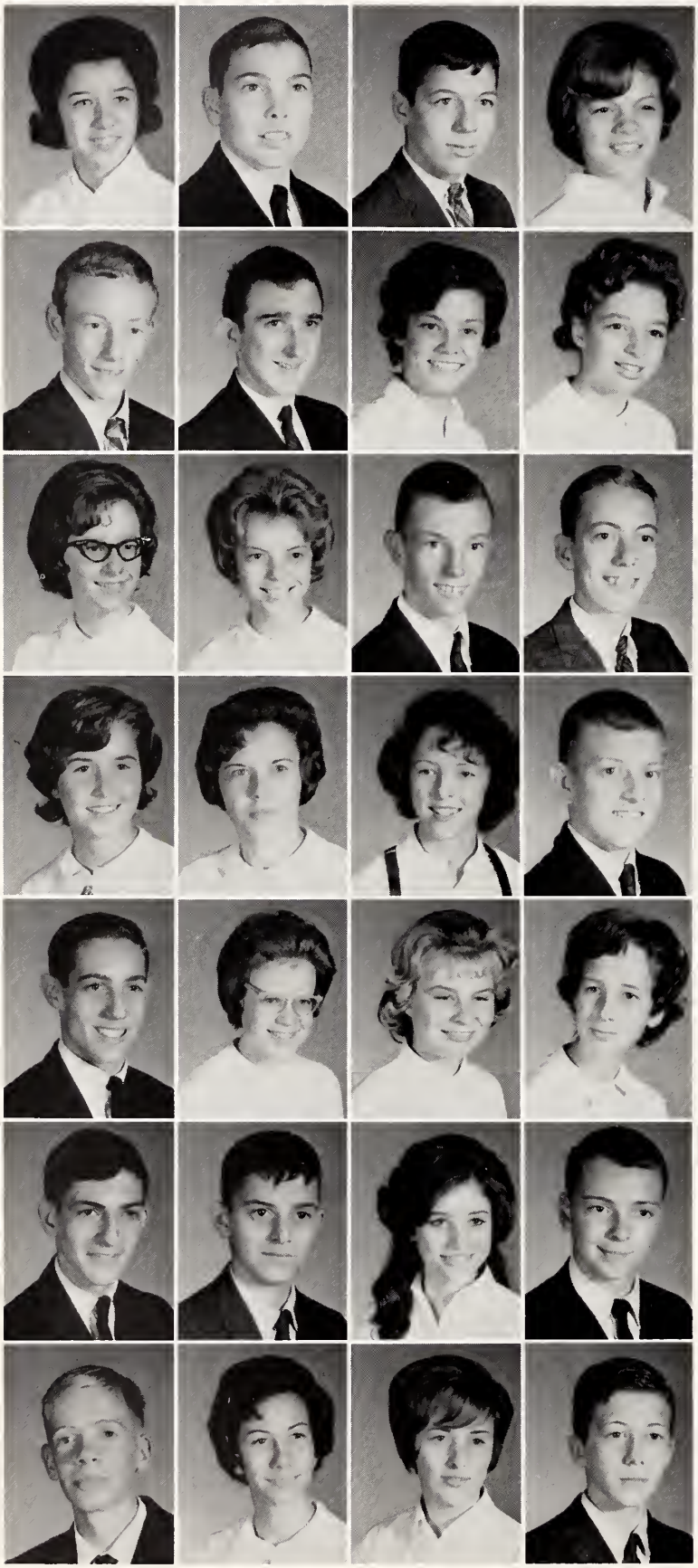

Georgeann Farmer
Adrian Faulkner
Bert Feik
Louise Fields

Don Fitzgerald
Robert Flanagan
Elizabeth Flanner
Millie Fordham

Scarlett Forsyth
Kathy Franklin
Dave French
Larry Futrelle

Paula Gabriel
Brenda Gardner
Emily Gardner
Phil Gardner

Michael Goldwasser
Paula Goodman
LaRhue Grady
Lyn Gray

John Guevarra
Steve Guevarra
Geneva Gurganus
Larry Hale

Franz Hamilton
Margaret Hamlin
Janis Hamm
David Hankins

Carolyn Harper
Kenneth Harrell
Leo Hart
Cornelia Hatcher

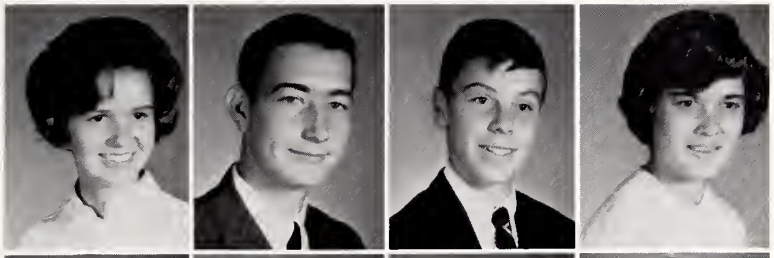

Brenda Heath
David Heath
Given Heath
Linda Heath

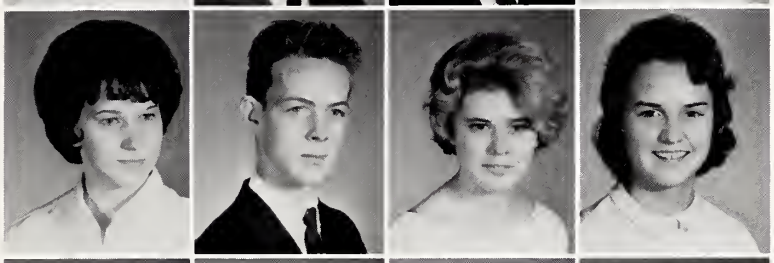

Pat Heath
Rena Heath
Richard Heath
David Hemrick

Pam Henkel
Jesse Heplir
Tommy Hester
Calvin Hildreth

Barbara Hill
Larry Hill
Rosa Hill
Velvaleigh Hill

The good ole days of Phys. Ed.

So much concern over one footprint.

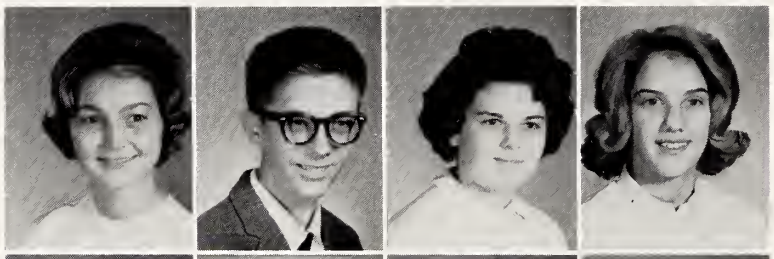

Deecie Hinds
Alah Hines
Maria Hines
Jill Hinton

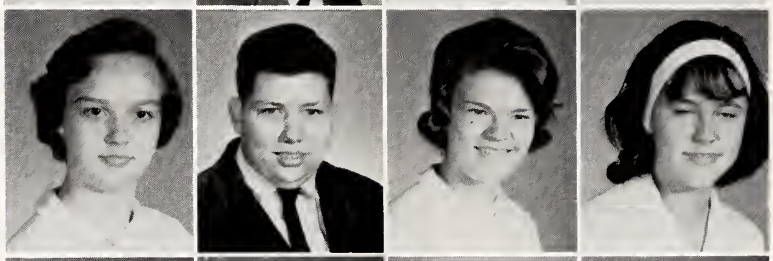

Mary Noel Hobbs
Charles Hoffman
Beverly Hogan
Barbara Holloman

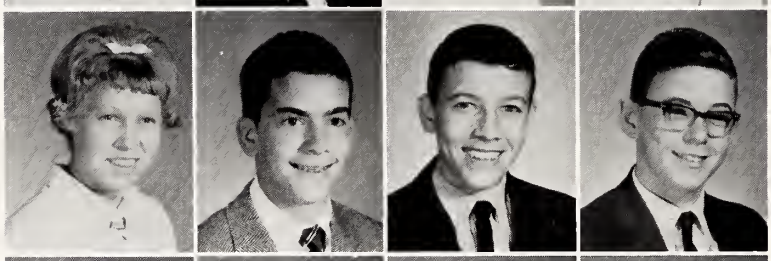

Dianne Holmes
Ricky Hood
Tommy Horton
Tommy Howard

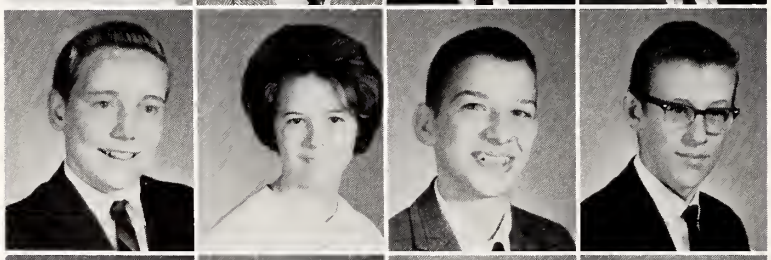

George Hughes
Judy Hughes
Danny Hunt
Thirl Hux

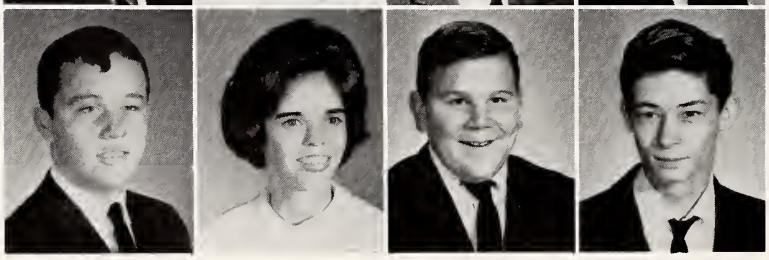

Dennis Irving
Cheryl Jackson
David Jackson
Dean Jarman

Harry Jarman
Douglas Jenkins
Gray Johnsey
Christine Johnson

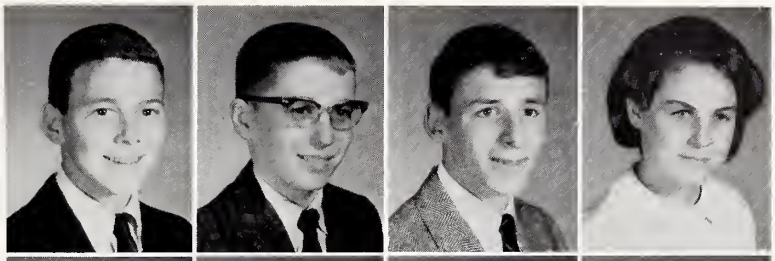

Dale Johnson
Vara Johnson
Ann Jones
Linda Jones

Marie Jones
Vermelane Jones
Susan Joye
Michael Kassouf

Ann Kinney
Joan Kivett
G. M. Knott
Linda Koonce

Larry Lancaster
Scott Langley
Billy Lassiter
Butch Lee

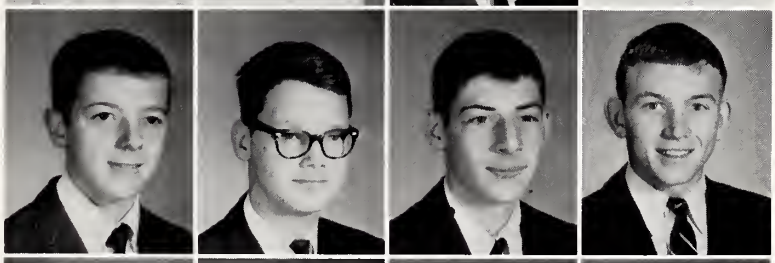

Frances Lee
Eileen Lilley
Clarence Lucas
Dennis Maguire

Faye Marshburn
Barry Maxwell
Jean McDuffy
Linda McIntosh

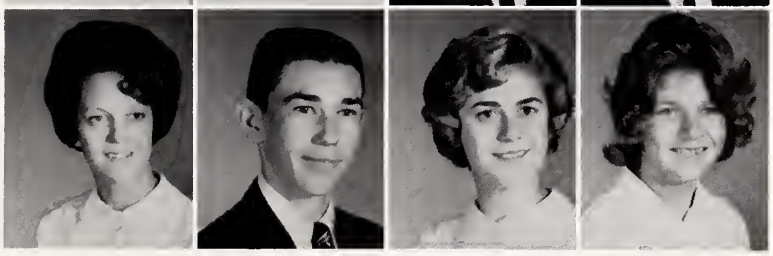

Brenda McLamb
Sheryl McLawhorn
Jerry McLoud
Alice Mills

Annise Mills
Frances Mills
Steve Mills
Van Mills

Lois Mitchell
Ruth Ann Moody
Dale Moore
Leslie Moore

Randy Moore
Connie Mozingo
Charles Mumford
Meredith Nelms

Mary Ella Nelson
Judy Newton
Becky Noble
Kenneth Noble

Kathleen Norris
Mike Novicki
Tommy Nuckols
Sherwood Oglesby

Lynne Loiver
Bert Owens
John Owens
Johnnie Owens

Susan Owens
Penny Page
Gerald Parker
John Parrott

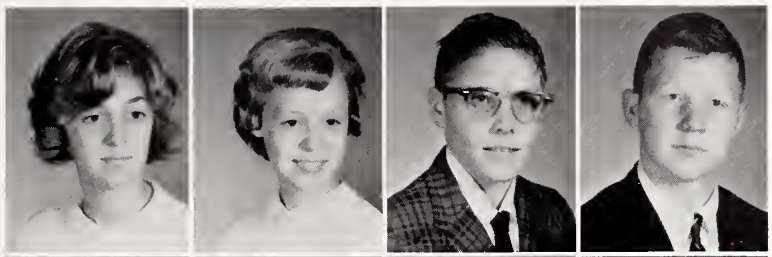

Earl Parson
Doug Pate
Tommy Pate
Paulette Peele

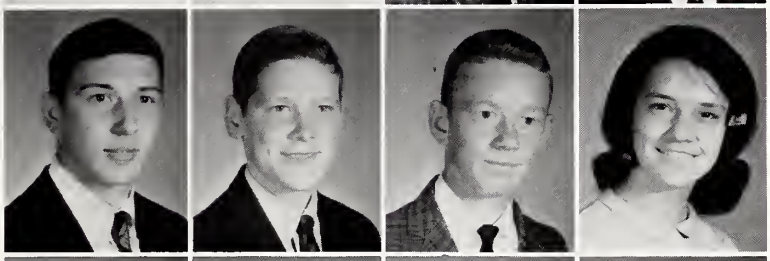

Dennis Peterson
Brenda Peyton
Betty Phillips
Joe Pike

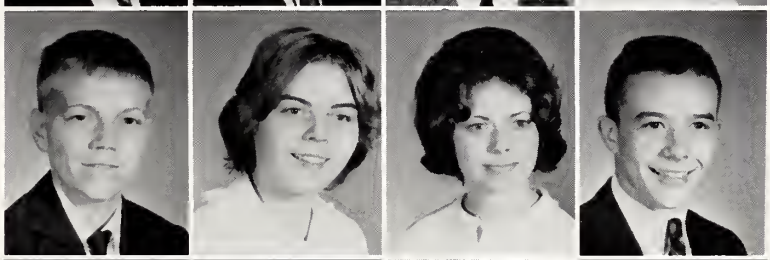

Kathleen Pike
Bernice Pittman
Jennie Poag
William Pollock

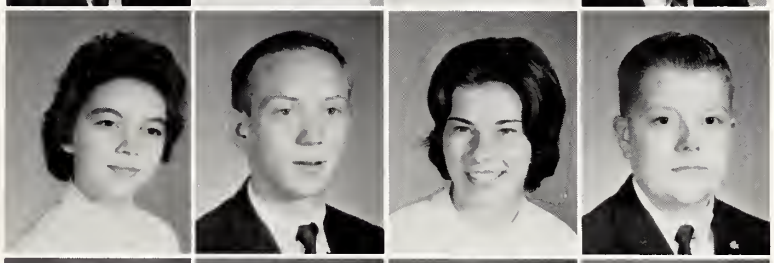

Janice Potter
Bill Pressly
Jay Pressly
Jimmy Pressly

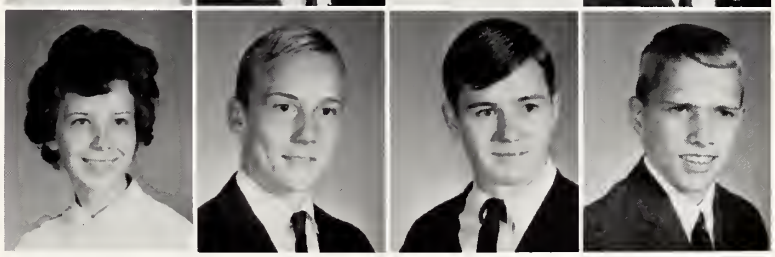

And this is higher education?

"Next stop, Petticoat Junction."

Jimmy Price
Leroy Price
Mike Pridgen
Louis Quinn

Lynn Raynor
Mike Raynor
Emma Reason
Dennis Reese

J. W. Register
Linda Rhew
Sutton Rhodes
Dennis Roach

Frank Roach
Becky Rose
Garland Rouse
Cathie Rucker

George Saleeby
Thomas Sancuare
Ellen Sandbank
Barbara Sanders

Kay Sasnett
Jackie Scott
Steve Sewell
Laurel Shackelford

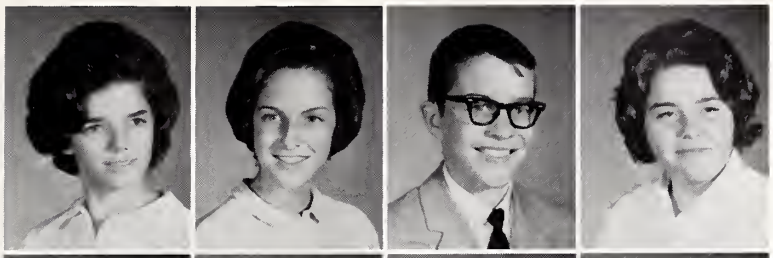

Katherine Sharp
Billy Smith
Camille Smith
Kay Smith

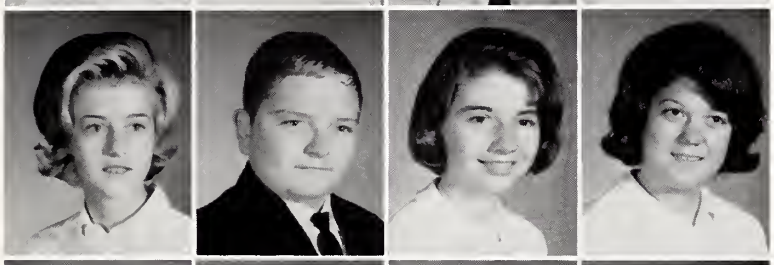

Mike Smith
Sue Smith
Sandra Snyder
Beth Spence

Jack Spence
Janice Spence
Jenny Spence
Eddie Spencer

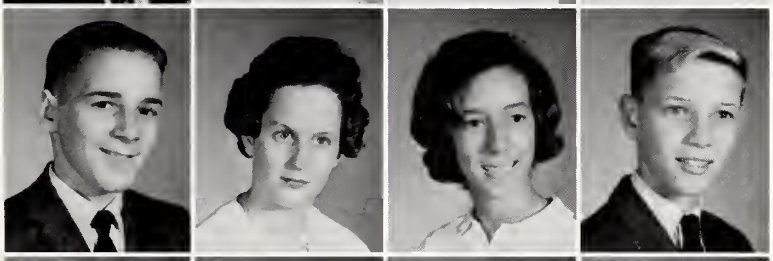

Rodney Squires
Theresa Squires
Dwanda Stafford
Bryan Stevenson

Charlie Stone
Susie Street
Linda Strickland
Carole Stroud

Edward Stroud
Mary Lou Stroud
Tommy Stroud
Leland Sullivan

Jerry Sutton
Kelton Sutton
Malcolm Sutton
Sharon Sutton

Susan Sutton
Earl Swaney
Jimmy Taylor
Mike Taylor

Nina Taylor
Herbert Temple
Sandra Thompson
Debbie Tilghman

Vicki Tisdale
Douglas Tolar
Linda Turnage
Allan Turner

Grahm Tyson
Lois Jean Utley
Toni Valante
Brenda Waters

Joe Waters
Greg Watkins
Jerry Wayn
Jeanne Wells

Leigh West
Mike West
Bobby Westbrook
Carlotta White

Bob Whitley
Alan Whitmore
Linda Wilkins

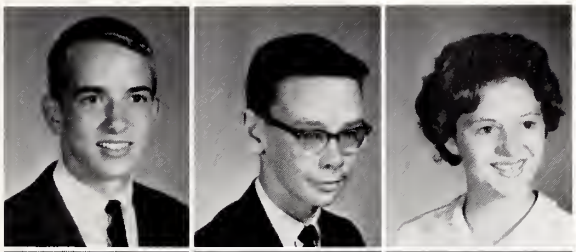

Judy Williams
Steve Williams
Ruthie Wooten

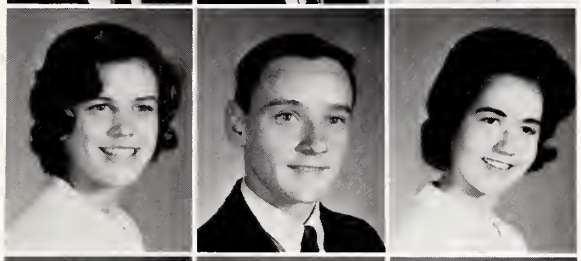

Steve Yates
Luellen Yelverton
Nancy Yonce

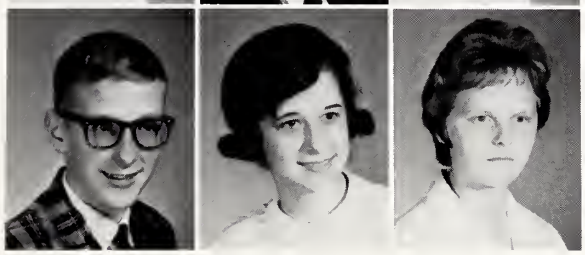

Strike three!

"I always wanted to be Queen for a Day."

HERE'S A PLACE TO SIGN YOUR NAME!

Oh, you noble soul!

GRAINGER
Kinston
HGs
HIGH SCHOOL
KINSTON GHS
BAND
K
VARSITY K CLUB

CLUBS

PRESIDENTS CLUB

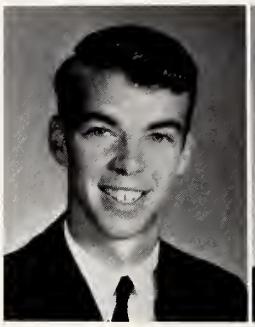
D. P. Abernathy

J. Edwards

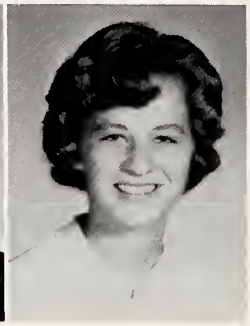
G. Hines

L. McClain

P. Most

G. Spruill

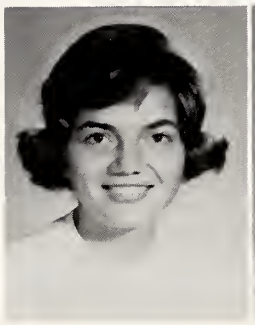
D. Dionis

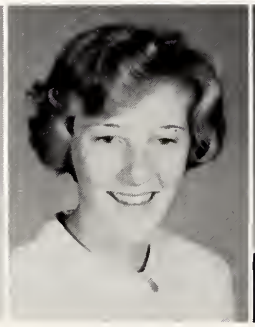
L. Harvey

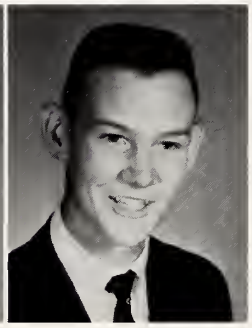
R. Stroud

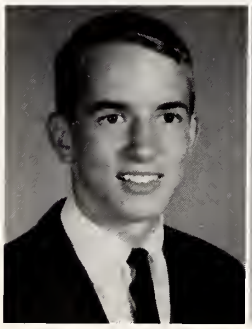
B. Whitley

L. Yelverton

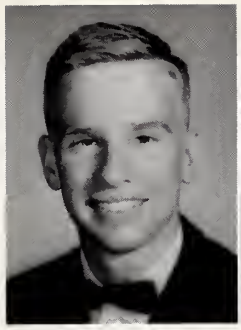
J. Bentley

A. Bullock

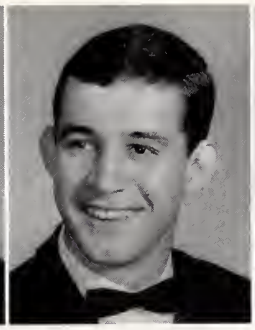
J. Civils

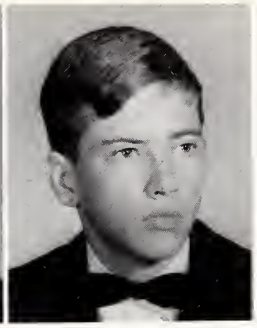
W. Clark

C. Dail

J. Harris

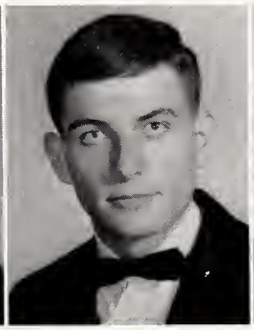
J. Hunt

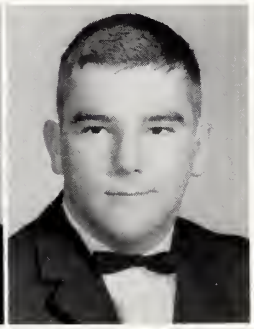
J. Jackson

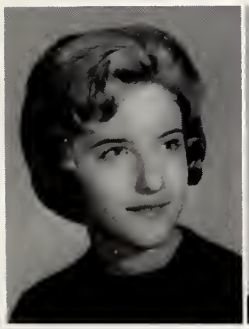
C. Johnson

A. Kleinmaier

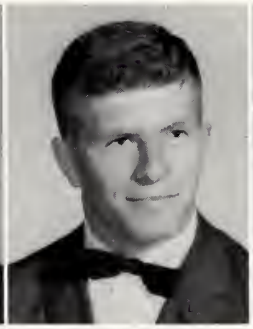
B. Koehler

P. Meadows

N. Page

A. Stroud

C. Sugg

L. Taylor

K. Unterzuber

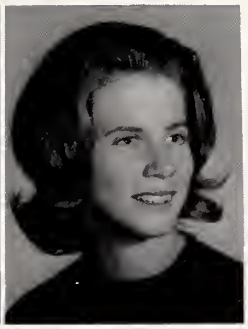
T. Wilkerson

STUDENT COUNCIL

President—Alan Kleinmaier

The Student Council, aside from being the governing body of Grainger High School, serves to promote good citizenship and to strengthen student faculty relations. Its members are representatives of each homeroom and its president is elected by the entire student body. The council aids the school by operating concession stands during football season and by sponsoring the Star Room Ball and officers' workshops.

STUDENT COUNCIL OFFICERS

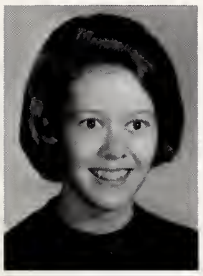

Billie Spruill
Vice-President

Ann Reed
Recording Secretary

Sue Wooten
Corresponding Secretary

Clark Sugg
Treasurer

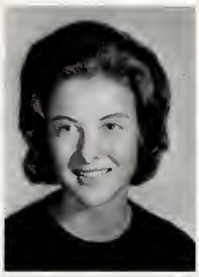

Harvey Sharp
Chaplain

Linda Taylar
Parliamentarian

Members

KAY-AITCH-ESS STAFF

Bullock

Ross

Miller

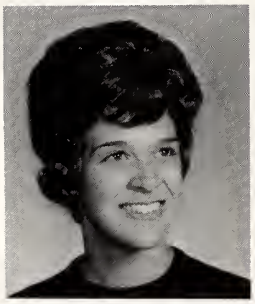
Briner

Brody

Dunne

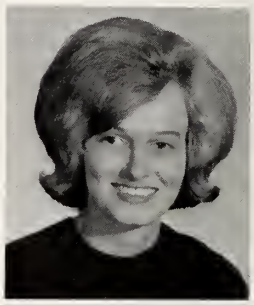
Gower

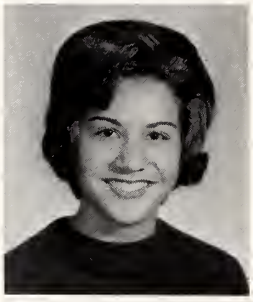
Hamlin

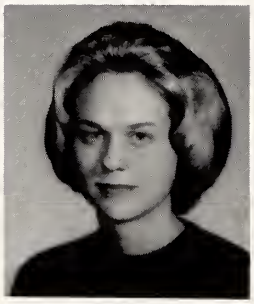
Harris

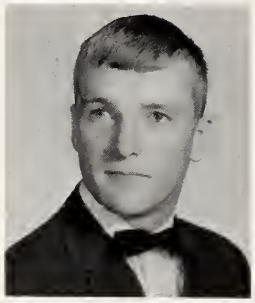
Hayes

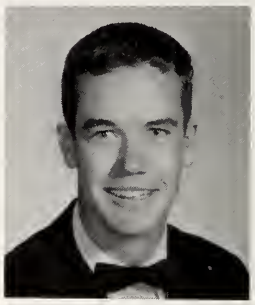
Humphrey

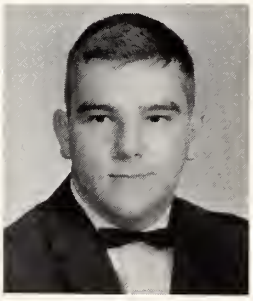
Jackson

Lange

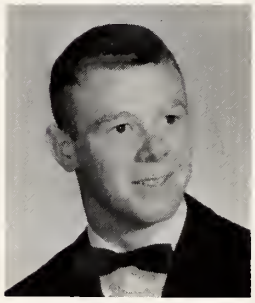
Lee

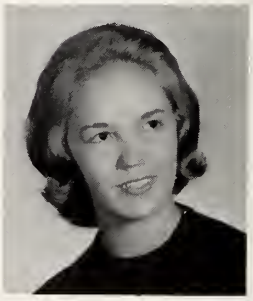
Medlin

Mitchell

Moore

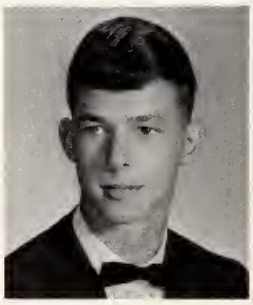
Nuckols

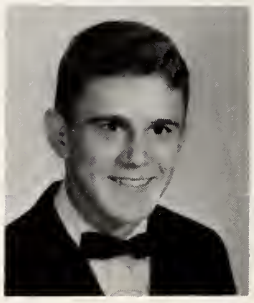
Orr

KAY-AITCH-ESS STAFF

Freeman

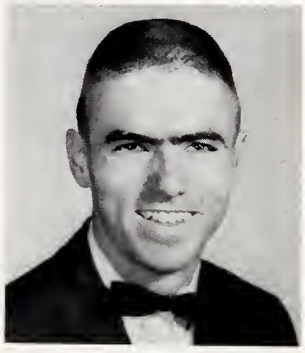
Dupree

Dixon

Randall

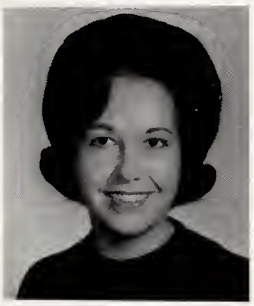
Smith

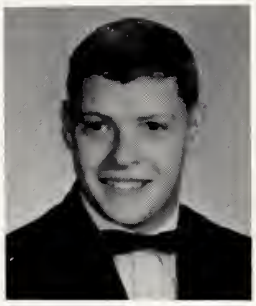
Spear

Spence

Spruill

A. Stroud

M. C. Stroud

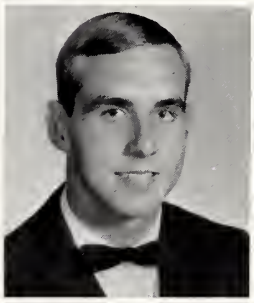
Sutton

Taylor

Temple

Tennille

Parsons

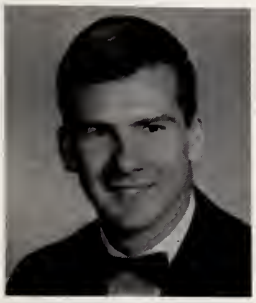
Walker

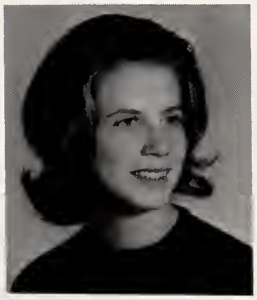
Wilkerson

Willey

Wooten

KAY-AITCH-ESS STAFF

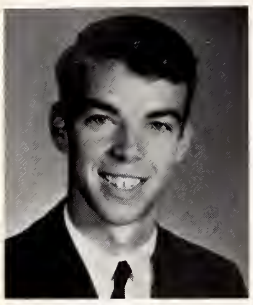
Abernathy

Baker

Buck

Davenport

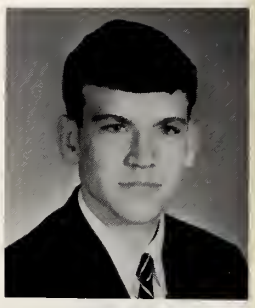
Flanagan

Frederick

Griffin

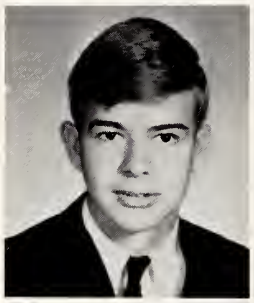
Harvey

Hickok

Jenning

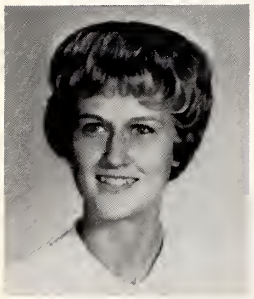
Jones

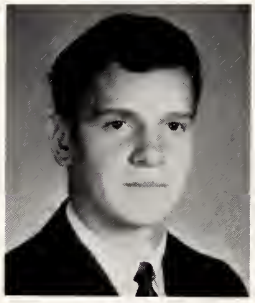
Kleinmaier

Lutz

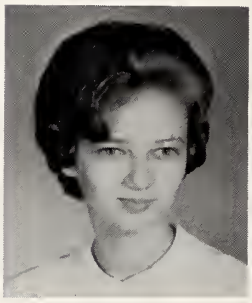
McCraw

Most

Sutton

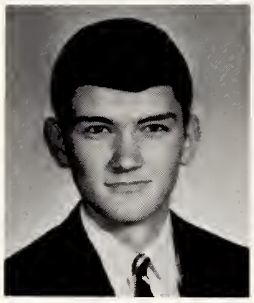
Rose

Southall

Spruill

Stadiem

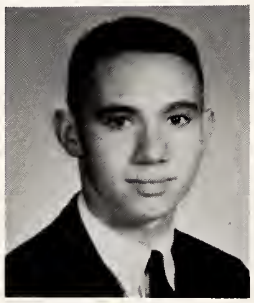
Williams

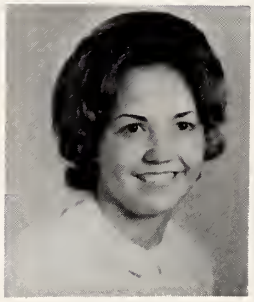
Wooten

THE NATIONAL HONOR SOCIETY

President

Bentley

Vice-President

Miller

Secretary

Sugg

Treasurer

Dalton

Briner

Buchanan

Bullock

Dixon

Dunne

Freeman

Harelson

Kitson

Harris

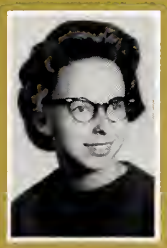

Humphrey

Katz

Koehler

Owens

Lange

Meadows

Page

Stroud

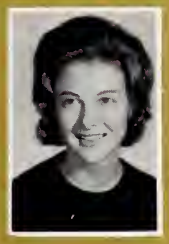

Sharp

Smith

Spruill

Taylor

Taylor

Temple

Tennille

Unterzuber

Walker

KI-HI

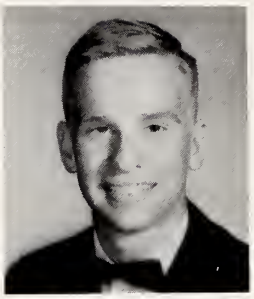
J. Bentley

C. Sugg

S. Avery

M. Carwile

T. Dalton

B. Gower

C. Harrelson

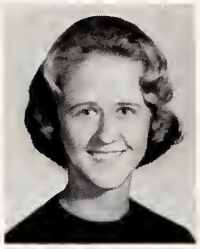
M. H. Hinson

M. Humphrey

J. Hunt

C. Johnson

C. Johnson

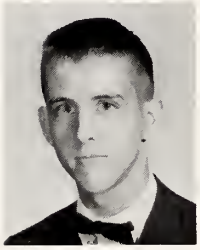
R. Kitson

D. Kivett

A. Lane

J. Lang

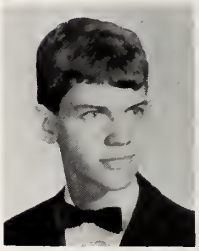
N. Mayo

P. O'Neal

R. Owens

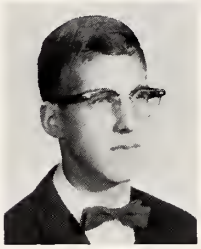
A. Schechter

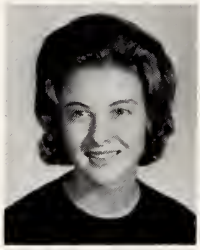
H. Sharp

K. Unterzuber

P. Wallace

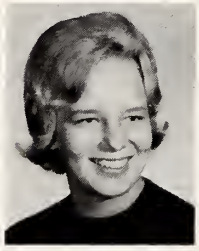
A. Wells

K. Willey

STAFF

N. Page

L. Taylor

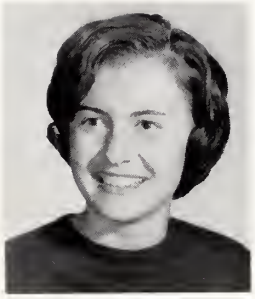
K. Lipscomb

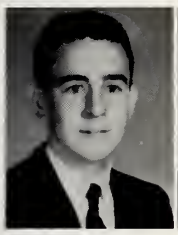
T. Alexander

R. Attkisson

J. Bentley

P. Camnitz

J. Conway

F. Evans

R. Ferguson

W. Greenway

L. Harvey

P. Henkel

L. Hood

R. Hooks

J. Kelly

M. Lewis

L. McClain

E. McLamb

T. Nuckols

G. Pollock

R. Randall

A. Reed

D. Rider

L. Rider

D. Rosso

D. Rosso

E. Smith

P. Southall

S. Steinert

E. Stone

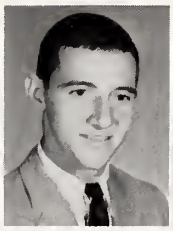
W. Suddreth

B. Todd

B. Trott

P. Williams

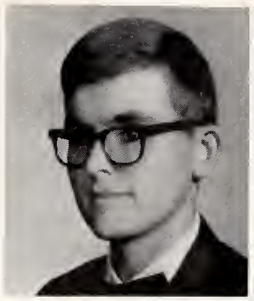

President
Clark Sugg

Vice-President
Hubert Parrott

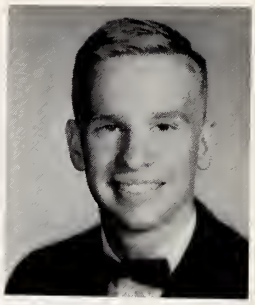

Secretary
Joe Bentley

Treasurer
Hyman Stadiem

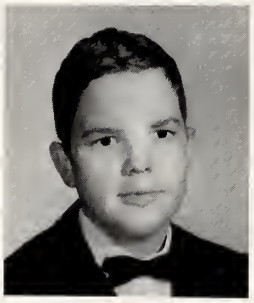

Chaplain
Steve Jones

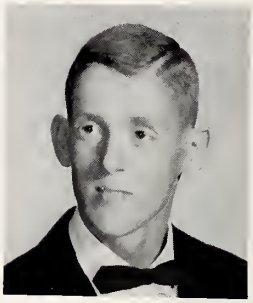

U.C.Y.M. Rep.
Leslie French

Sgt.-at-Arms
Bobby Noble

SENIOR BOYS HI-Y

Members are admitted to the Senior Hi-Y on the basis of character, with their promise to "create, maintain, and extend high standards of Christian character." The club promotes numerous service projects during the year.

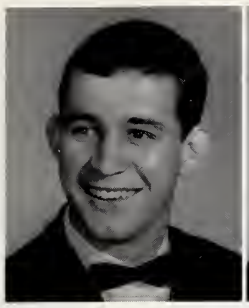
Civils

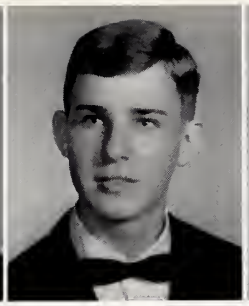
Forrest

Irving

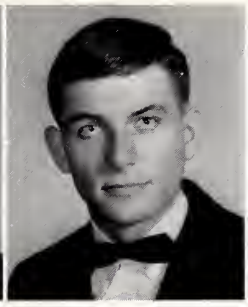
Hunt

Hewitt

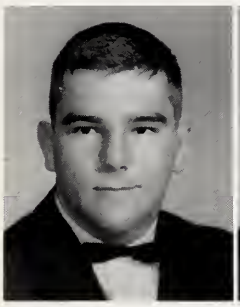
Jackson

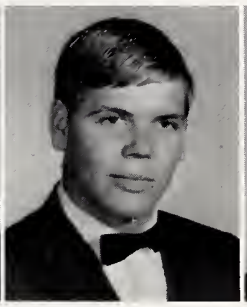
Jones

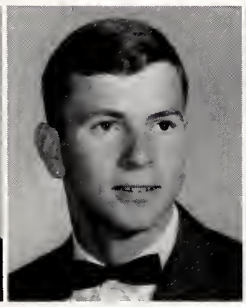
Kleinmaier

Latour

Lee

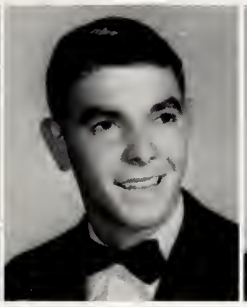
Mozingo

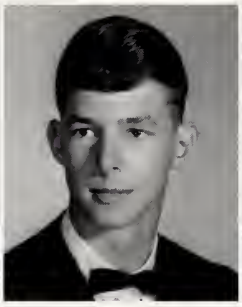
Nuckols

Parson

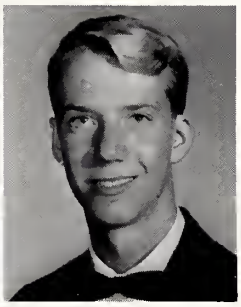
Poole

Ross

Sandbank

Schechter

Skinner

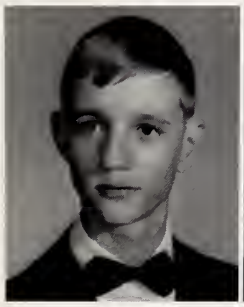
Smith

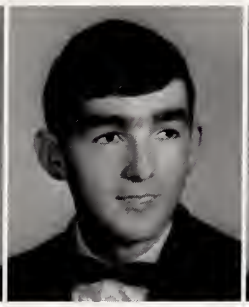
Turner

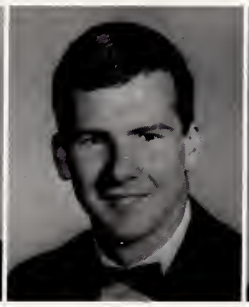
Walker

Wilder

Willis

Krista Unterzuber

Alyce Stroud

Olivia Smith

Billie Spruill

Martha Humphrey

SENIOR TRI-HI-Y

Through various service projects, the Senior Tri-Hi-Y serves "to create, maintain, and extend throughout the home, school, and community high standards of Christian character." Its members are composed of girls from the Senior classes.

J. Borschel

F. Briner

H. Brody

A. Bullock

A. Burroughs

M. Dail

D. DeBruhl

D. DeLuise

M. H. Freeman

B. Gower

A. Hall

C. Hansen

J. Hardison

C. Harrelson

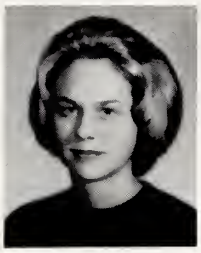
J. Harris

D. Holleman

J. Humbles

C. Johnson

D. Kivett

S. Kullas

B. Lancaster

A. Lane

J. Lange

K. Lipscomb

P. Meadows

J. Medlin

G. Miller

C. Moore

L. Moore

S. Noble

R. Owens

N. Page

J. Randall

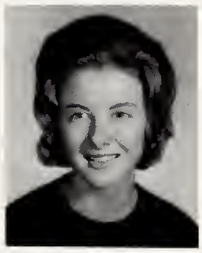
H. Sharp

M. C. Stroud

L. Taylor

F. Temple

C. Tilghman

A. Tyndall

T. Vasquez

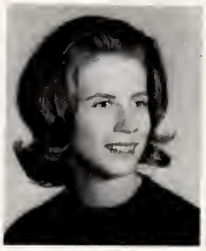
T. Wilkerson

H. Wooten

B. Katz

C. Dixon

JUNIOR HI-Y

They look friendly now, but—

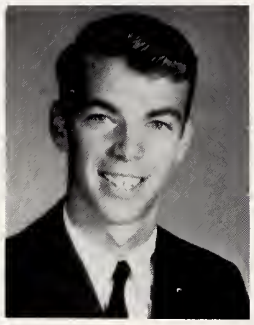

President
D. P. Abernethy, Jr.

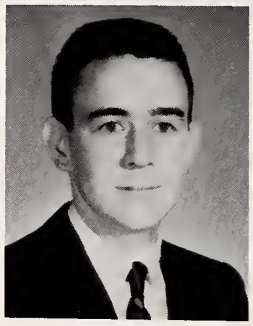

Vice-President
Tommy Alexander

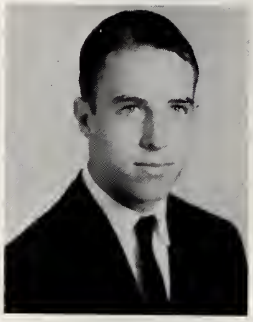

Secretary
D. H. Taylor

The Junior Hi-Y promotes fellowship through the home, school, and community.

Treasurer
Melly Lewis

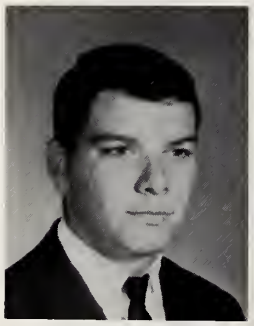

Sergeant-at-Arms
Kip McNew

JUNIOR TRI-HI-Y

President
Gay Spruill

Vice-President
Rosemary Cattle

Secretary
Laura Hamilton

Treasurer
Janis King

Chaplain
Nola Jenning

The Junior Tri-Hi-Y meets twice a month and attends church once a month.

I told you this was a service organization.

I'm trying to think up a project!

SOPH. HI-Y

President, Rob Ferguson
Vice-President, Bill Pate
Chaplain, Brad Rivers
Secretary, Leo Edwards
Treasurer, Jerry Fox

SOPH. TRI-HI-Y

President
Leigh Harvey

Vice-President
Doris Humphrey

Secretary
Janis Hardy

Chaplain
Sandra Harris

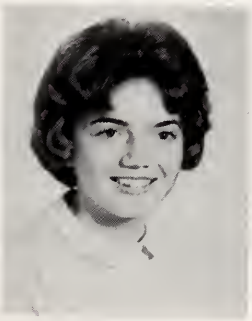

Sergeant-at-Arms
Doborah Dionis

The Soph. Tri-Hi-Y promotes fellowship and takes service projects such as the selling of Grainger pennants.

Please! Buy a pennant!

Ann Carol Bryan, Tucker Dalton, Becky Pearson, Loe Edwards, Carol Ann Harrelson.

Becky Jeffress, Bob Koehler, Richard Kitson, Ann Lane.

MAR

Co-Chief Roselyne Owens

Cathy Tilghman, Fred Evans, Clark Sugg, Ann Reed

Nola Jenning, Charles Beasley, Cliff Duke, Krista Unterzuber

SHALS

Co-Chief Nancy Page

PEP CLUB

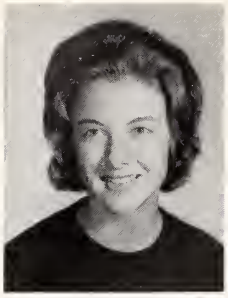

Harvey Sharp
President

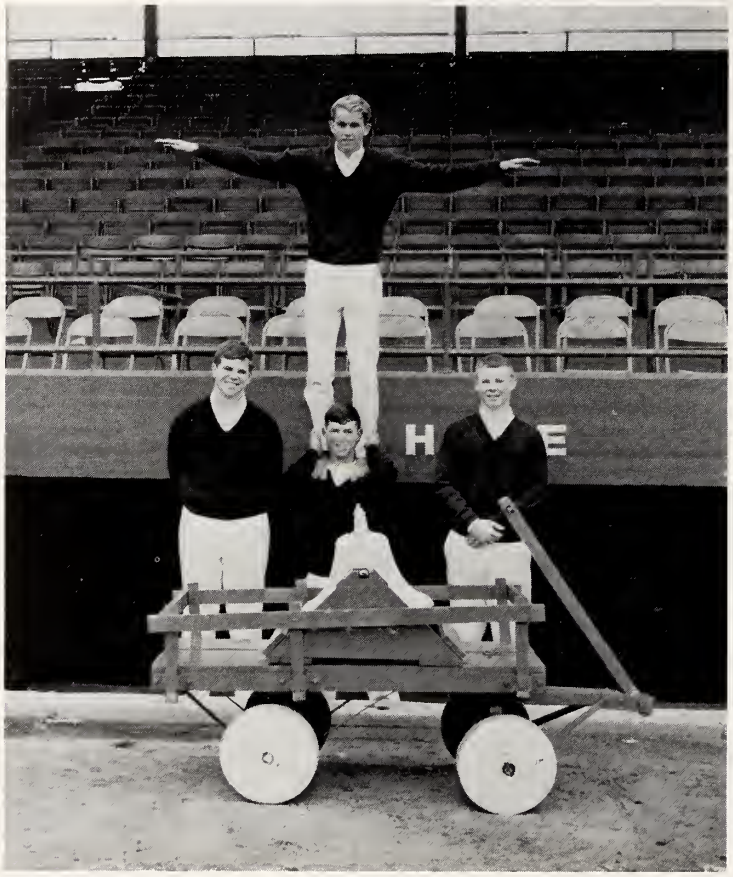

Bell Ringers

Beverly Giles
Corresponding Secretary

Kay Lipscomb
1st Vice-President

Phyllis Southall
Parliamentarian

Janice King
Recording Sec.

Bernice Jones
George Tennille

Tommy Lee
Richard Nuckols

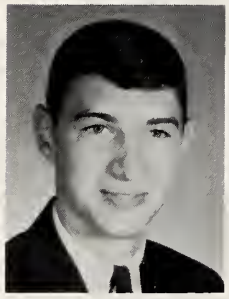

Ed McLamb
Sergeant-at-Arms

Junior and Senior Members

Sophomore Pep Club Members

The Pep Club strives to promote good sportsmanship among students and sponsors bus trips to out-of-town games.

Freshman Pep Club Members

DRAMATICS CLUB

OFFICERS, left to right: Johnny Hewitt, Treas., Dottie Williams, Parliamentarian, Doris Humphrey, 2nd V.-Pres., Sergeant-at-Arms, Dick Flanagan, Teena Wilkerson, Pres., Carol Johnson, 1st V.-Pres., Holly Wooten, Sec.

The Apron and the Act serves to promote an interest in drama among the students. The club also presents plays for the student body throughout the school year.

Freshman and Sophomore members of the Dramatics Club

Junior and Senior members of the Dramatics Club

"VARSITY K" CLUB

OFFICERS, left to right: Bob Koehler, President, Herbie Spear, Vice-President, Marvin Oliver, Secretary-Treasurer, Steve Nunn, Co-Concessions Chairman, Winston Sutton, Sergeant-at-Arms, Mellie Lewis, Co-Concessions Chairman.

The "K" Club is composed of boys who have participated in one or more varsity sports and have met certain requirements in that sport. The "K" coats are bought from money received from operating the concession stands during basketball season.

SCIENCE CLUB

President
Wilson Clark, Jr.

Vice-President
Al Wilder

Secretary
Nola Jenning

Treasurer
Richard Kitson

Members of the Science Club are required to arouse an interest in Science as well as to enter a project in the local science fair.

Someone's going to blow old Grainger sky-high!!

FUTURE BUSINESS LEADERS

OFFICERS, left to right: State Vice-President, Barbara Lancaster, Reporter, Dennis Marshburn, Treasurer, Jutta Lange, President, Charlotte Dail, Vice-President, Alice Koonce, Secretary, Barbara Jenkins, Historian, Phyllis Rukgaber, Parliamentarian, Linda Taylor.

The F.B.L.A. builds leaders for the business world and publishes the Commercial Echo and the Student Directory.

FRENCH CLUB

OFFICERS, left to right: Roselyne Owens, Vice-President, Ann Reed, Historian, Myrtle Frederick, Treasurer, Tommy Alexander, Secretary, Fred Evans, President.

NATIONAL FORENSIC LEAGUE

OFFICERS, left to right, STANDING: President John Hunt, Vice-President Johnny Hewitt. SEATED: Secretary Jeannie Bentley.

The National Forensic League promotes an interest in public speaking and sponsors debates between local and other schools.

GARDEN CLUB

Kathy Hickok, Treasurer; Mary Graham Hamlin, 2nd Vice-President; Peggy Most, President; Cheryl Mayo, Vice-President; Candy West, Secretary.

The Garden Club promotes interest in gardening and flower arranging.

FUTURE TEACHERS

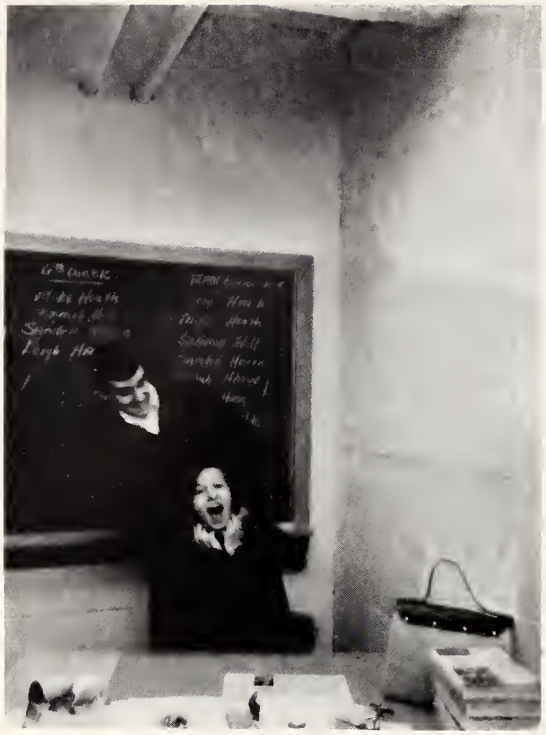

All right! All right! I'll give you a hall pass.

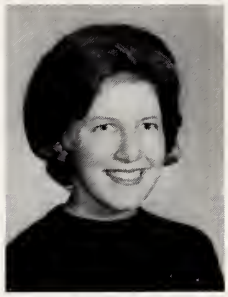

President
Alyce Stroud

Vice-President
Fran Mayo

Secretary
Olivia Smith

The F.T.A. is comprised of students interested in the teaching profession.

Treasurer
Dee Kivett

Historian
Martha Humphrey

FUTURE HOMEMAKERS

Senior F.H.A. Officers

Junior F.H.A. Officers

President	Linda Taylor	Luellen Yelverton
Vice-President	Gay Miller	Carolyn Davis
Secretary	Frances Briner	Linda McIntosh
Treasurer	Martha Humphrey	Sylvia Cauley
Historian	Mary H. Freeman (not pictured)	Geneva Chase
Co-Parliamentarians	Brenda Trott	Gena Cook
	Hynda Brody (not pictured)	
Reporter	Roselyne Owens	Maria Hines
Song Leader	Carol Anne Harrelson	Toni Valente
Recreation Leader	Mary Graham Hamlin	Beth Dillion
Chaplain		Linda Daughety

F.H.A. Members

JUNIOR LATIN CLUB

OFFICERS: Vice-President Tommy Harvey, President Jean Kelly, Secretary Debbie Thompson, Treasurer Larry Whitlock.

Freshman students taking Latin and interested in the history of the Roman Empire are admitted to this club. The club sponsors a Roman banquet once a year and attends the State Latin JCL convention with the Senior club.

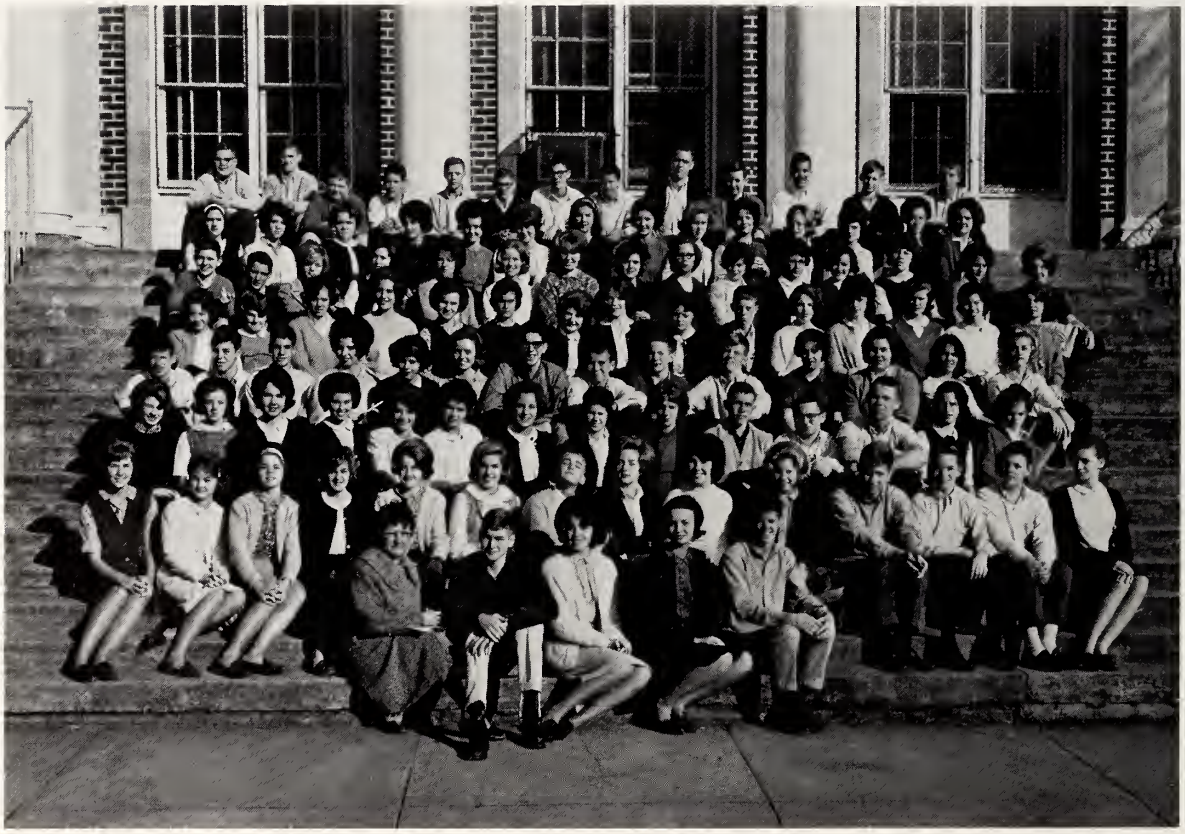

SENIOR LATIN CLUB

OFFICERS, left to right: Steve Jones, Vice-President, Lutie McClain, President, Sue Wooten, Secretary, Hyman Stadiem, Treasurer.

The Senior Latin Club is composed of students from the Sophomore, Junior, and Senior classes who have taken two or more years of Latin and maintained at least a "3" average.

OFFICE ASSISTANTS

Kay Willy, Dennis Marshburn, Donna DeLuise

Charlotte Dail, Linda Taylor

Wilson Clark, Lonnie Carruth, Alan Kleinmaier, Jutta Lange, John Hunt, Rusty Walker

INTER-COM STAFF

LIBRARY ASSISTANTS

FUTURE NURSES

Vice-President, Jeanne Randall

Secretary, Sheri Bradley

Not pictured: Catherine Johnson, *President,* Sally Kullas, *Treasurer*

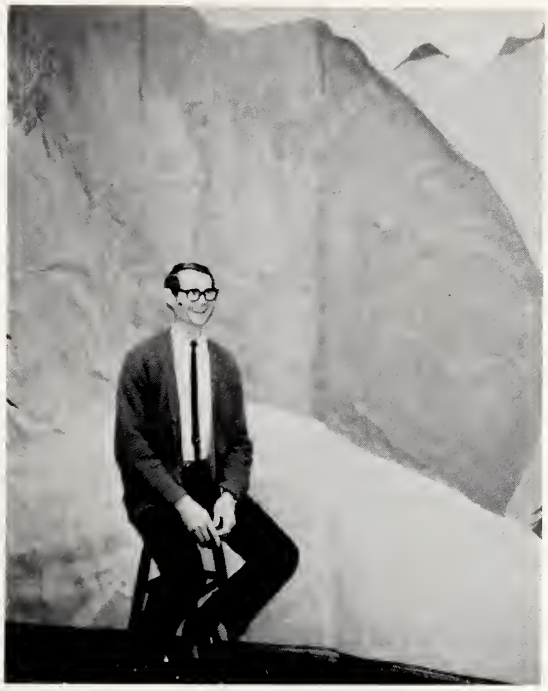

MUSIC DEPARTMENT

Man has wanted to express his deepest feelings through music—from great joy to deepest religious sentiments. Grainger High School, with its outstanding Music Department, gives its students an outlet—a means of expressing their emotions and a way to share their feelings with many members of the community. The spirit of all ages comes alive when the various choral groups raise their voices to keep alive in our hearts the beauty and magic that is music. A wonderful surge of patriotism can be experienced as the band briskly marches in time to a John Philip Sousa favorite.

Through the excellent performances of the Music Department, music will continue to soothe and relax, to help people understand and trust each other.

GRAINGER HIGH S

Jean Harris
Chorusmaster

Jeannie Randall
Assistant Chorusmaster

SINGERS AND OFFICERS

Dee Kivett
Librarian

Freddie Davis
Manager

WORKSHOP

VARSITY CHOIR

GIRLS' GLEE CLUB

MIXED CHORUS

BOYS' GLEE CLUB

JUNIOR DANCERS

Carol Ellington, Jeannie Wells, Deborah Casey, Jimi Thomas, Christine Johnson, Sherry Anderson, Joan Kivett, Lulu Massengill.

SENIOR DANCERS

Patty O'Neal, Dean Irving, An Burroughs, D. P. Abernathy, Dee Kivett, Carson Poole, Jane Bizzell, Lonnie Carruth, Sally Kullas, Marshall King, Jeannie Randall, Rusty Rouse, Anna Griffin, Tommy Alexander, Carolyn Pearsall, Patricia Matthews, Myrtle Fredericks, Frances Temple, Cathy Arnold, Joan Gore.

CHARLESTON DANCERS

Ann Burroughs, Cecilia Moore, Frances Briner, Jeannie Randall, Dee Kivett, Jane Ann Bizzell, Anne Wells, Sally Kullas, Patty O'Neal.

SINGERS THREE

D. P. Abernathy, Lonnie Carruth, Doug Bell

TECHNICIANS

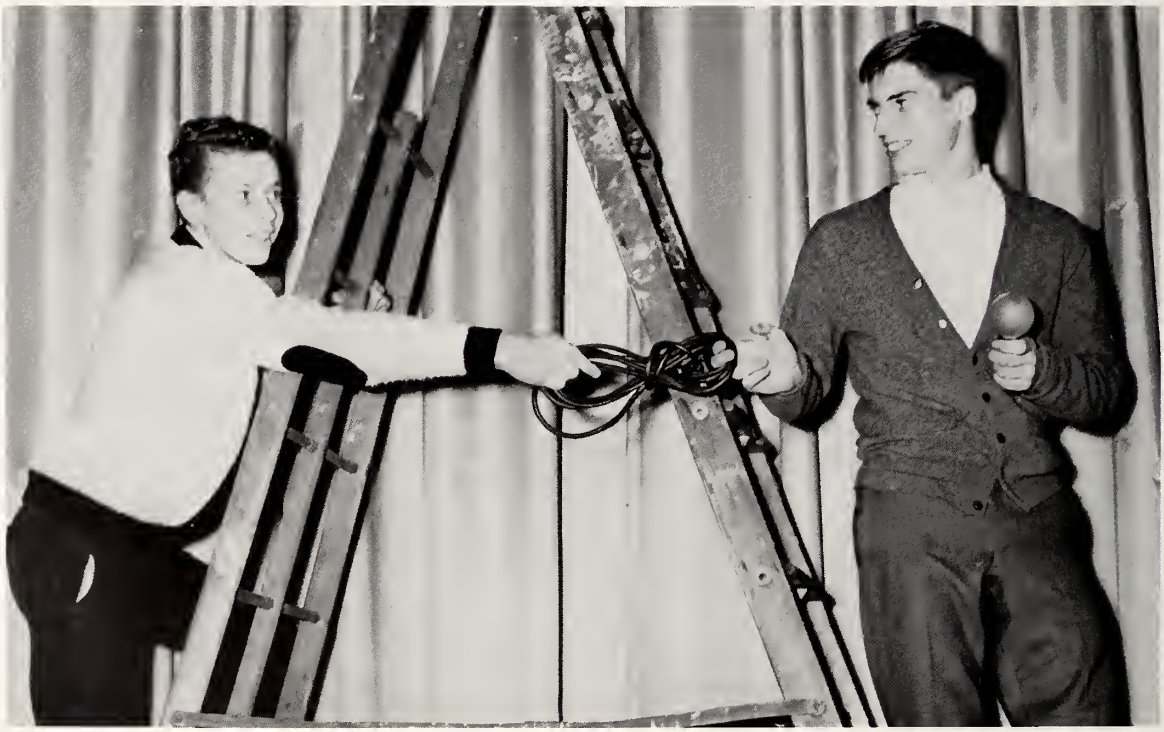

Dalton Cole, Hawk Mathis

ACCOMPANISTS

Nola Jenning, Eileen Lilley, Jackie Holland
Not Pictured: Mary Noel Hobbs, Nancy Outlaw

TRIPLE TRIO

Diane Holleman, Tanza Vasquez, Mary Catherine Stroud, Billie Spruill, Jean Harris, Barbara Hardison, Penny Wallace, Fran Mayo (Not Pictured Phyliss Rukgaber).

KEYBOARD CLUB

OFFICERS

Nancy Page, President, D. P. Abernathy, Vice-President, Jean Kelly, Secretary.

'LIL' ABNER

GRAINGER HIGH MARCHING BAND

Director, Mr. Steven L. Clements

FLUTE
- K. Unterzuber
- S. Van Blon
- S. Snider
- B. Nobles
- J. Hinton

CLARINET
- V. Waters
- L. Whitlock
- J. Burroughs
- M. Holt
- C. Jackson
- B. Pate
- G. Worthington
- A. Hodges

ALTO CLARINET
- Y. Hinton
- C. Sugg

BASS CLARINET
- H. Gallop

FRENCH HORN
- B. Stroud
- J. Jarman

SAXOPHONE
- J. Keen
- K. Page
- J. Dekle

TRUMPET
- C. Buchannan
- R. Singleton
- G. Knott
- C. Fisher
- P. Piaski
- G. Hines
- E. Sugg
- G. Tyson
- J. Owens
- B. Lassiter

BARITONE
- D. Heath

TROMBONE
- H. Walker
- M. Raynor
- J. Rodgers
- J. Braxton

BASS
- D. Dupree
- T. Hobbs
- J. Truman

PERCUSSION
- R. Brown
- D. Caroon
- R. Caroon
- B. Connor
- L. Brown

Carol Sugg

Becky Nobles

Susan Nobles

Arlene Hodges

Jill Hinton

Yvonne Hinton
Chief

Betty Stroud

GRAINGER HIGH MAJORETTES

GRAINGER HIGH

CONCERT BAND

OFFICERS

Jackie Jarman
Quartermaster

Larry Whitlock
Sergeant-at-Arms

Hollis Walker
Drum Major
Vice-President

Robert Brown
Treasurer

Vickie Waters
Secretary

Gerry Hines, *President*

Yvonne Hinton, *Chief Majorette*

WE'LL HAVE THESE MOMENTS TO REMEMBER

SPORTS

FIRST ROW: D. Bryans, D. Nichols, C. Jones, F. Dunn, R. Hill, B. Koehler, K. Fuller, D. Hays, C. Warrington, D. D. Hardy, and A. Bowen. SECOND ROW: T. Smith, G. Matthews, S. Nunn, C. Edwards, E. Gwaltney, K. McNew, L. Tuthill, G. Hand, L. Griffin, M. Hood, G. Massey, and D. Tolar, Manager. THIRD ROW: L. Baker, C. Buchanan, J. Adkins, R. McLawhorn, M. Malone, B. Taylor, S. Sutton, D. Franks, J. Civils, L. Ross, D. Flanagan, E. Rhem, and M. Lewis, Manager.

FOOTBALL

The 1963 edition of the Grainger High School football team fought its way to an excellent 8-1-1 record this season, the best record in Coach Thompson's fiver year career at Grainger. The mighty Red Devils crushed 8 of their 10 opponents, including Rocky Mount, 1963 State AAAA champs. Only in two of their last games did the Kinston gridders run into trouble as they tied Goldsboro and fell at the hands of Washington, Northeastern Conference champs.

Kinston players earned numerous post-season honors. Five players—Billy Taylor, Bob Koehler, Jimmy Adkins, John Civils, and Lyle Tuthill were elected to the all-conference team. Star quarterback, Billy Taylor, went on to the all-east and all-state teams and received honorable mention to All-Southern.

Kinston	35	Tarboro	7	Kinston	33	Jacksonville	0
Kinston	7	Rocky Mount	0	Kinston	7	Elizabeth City	0
Kinston	18	Greenville	0	Kinston	13	Goldsboro	13
Kinston	33	Wilson	0	Kinston	13	Washington	33
Kinston	18	Roanoke Rapids	0	Kinston	27	New Bern	7

ALL CONFERENCE

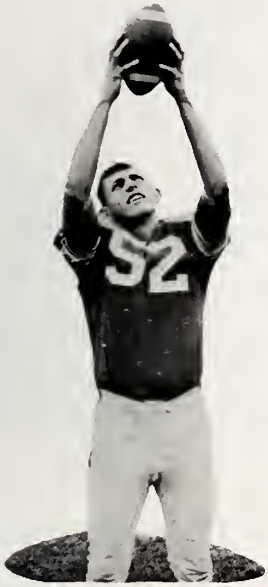

JIM ADKINS

LYLE TUTHILL

JOHN CIVILS

BILLY TAYLOR

BOB KOEHLER

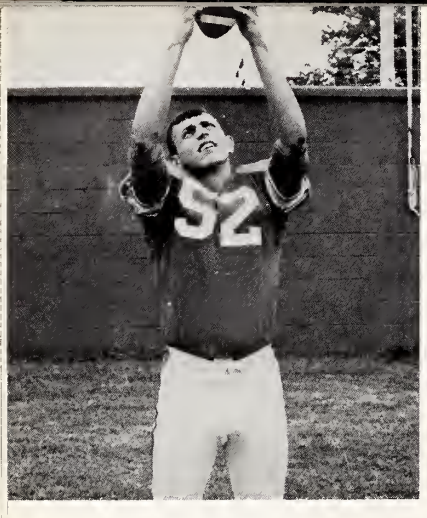

JIM ADKINS

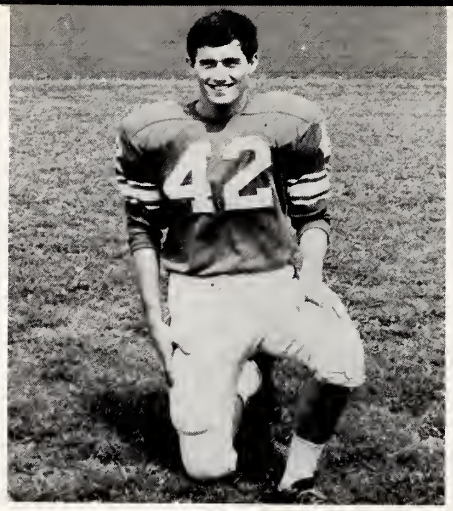

FREDDIE DUNN

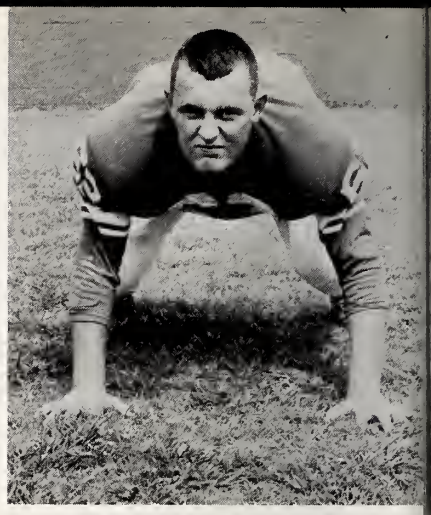

RONALD McLAWHORN

JOHN CIVILS

SENIOR

DAVIS HAYS

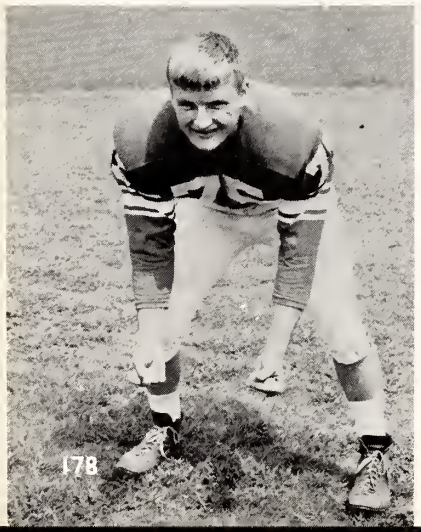

WINSTON SUTTON

BILLY TAYLOR

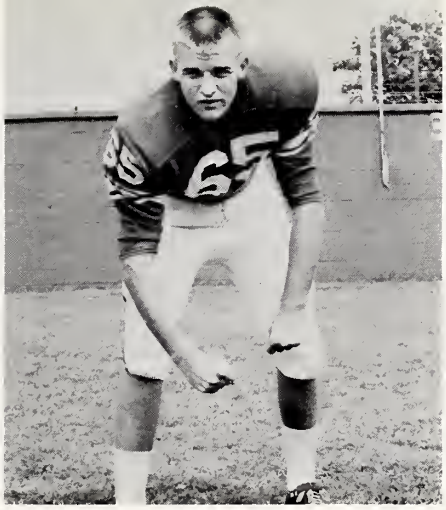

LONNIE BAKER

BOB KOEHLER

FOOTBALL

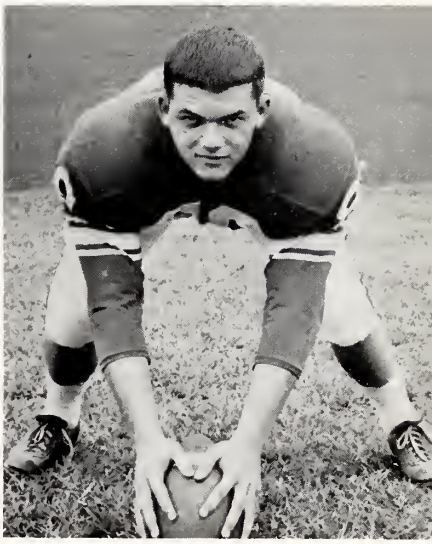

MELVIN HOOD

LEE ROSS

DANA FRANKS

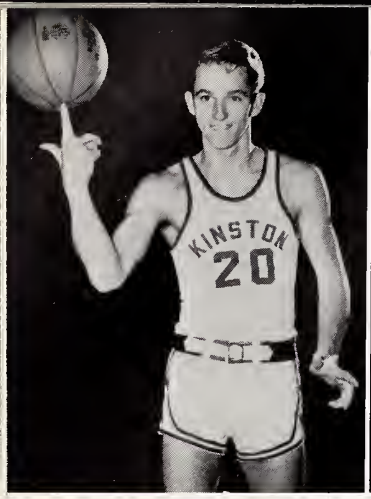

GEORGE TENNILLE

TUCKER DALTON

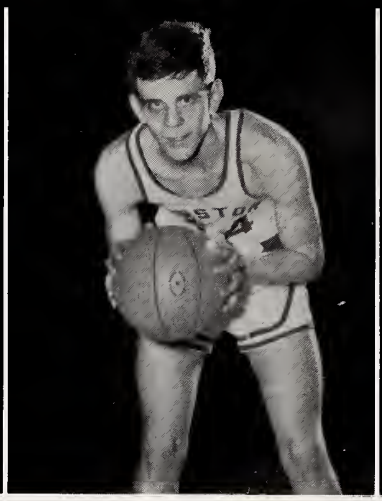

JAY RANDALL

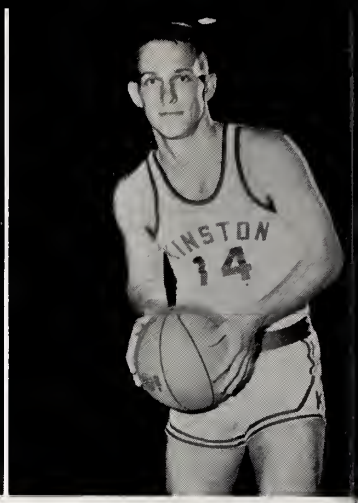

BILLY TAYLOR

VARSITY BASKETBALL

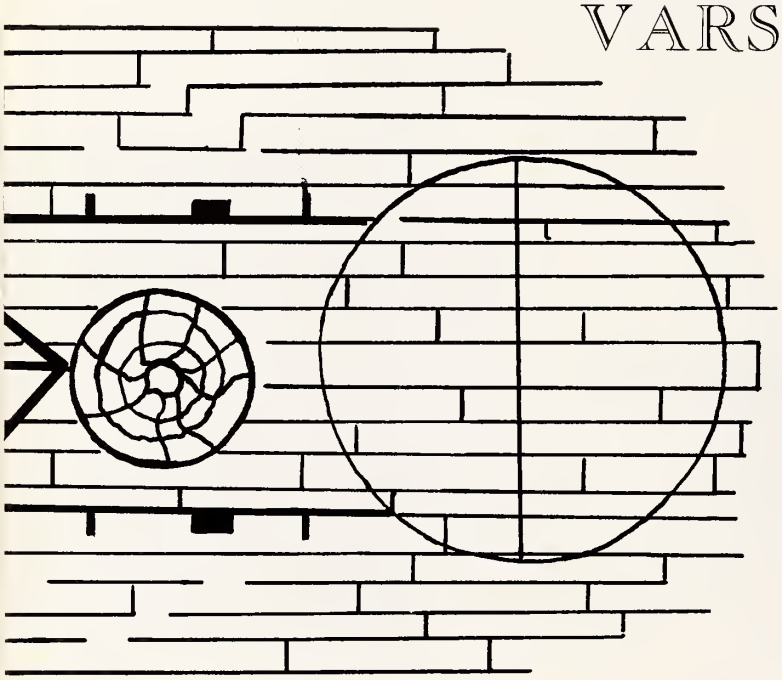

Coach Paul Jones' team has gone undefeated through the first half of its schedule.

The mighty Red Devils showed their strength as they won easily over their AAAA foes.

In the Northeastern conference Kinston has beaten each of its conference foes with little trouble. Greenville afforded the stiffest competition.

The fast-breaking Devils had a wonderful season. This fast, strong team is a source of pride to Grainger High School.

JIMMY ADKINS

ED RHEM

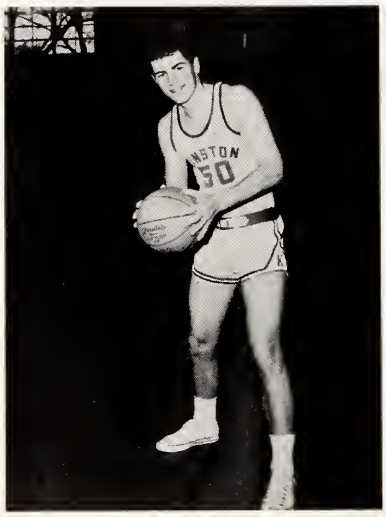

ED McLAMB

HERBIE SPEAR

LYLE TUTHILL

RAY RANDALL

CHIC BALL

CLIFF DUKE

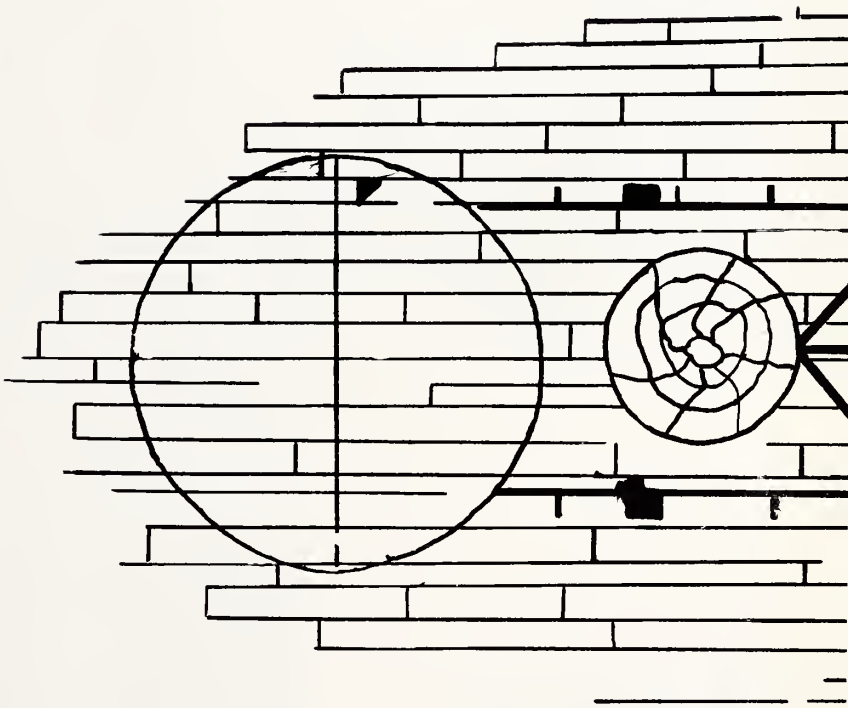

GEORGE POLLOCK

PAUL CAMNITZ

WILLY TAYLOR

BASKETBALL SENIORS 1964

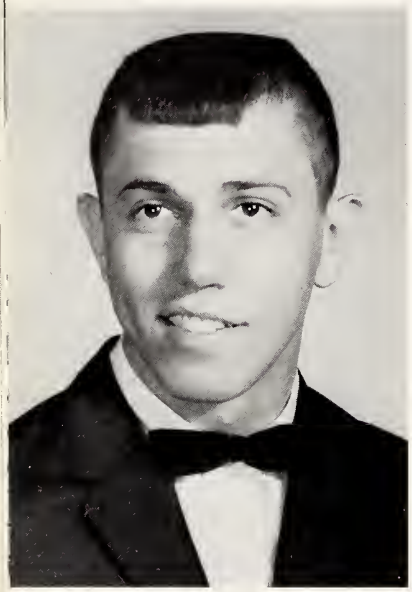

JIMMY ADKINS

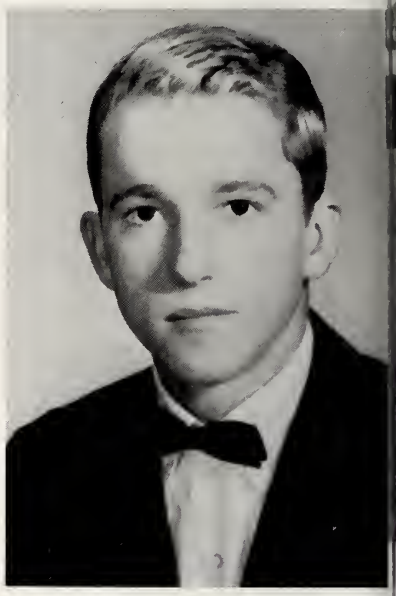

GEORGE TENNILLE

HERBIE SPEAR

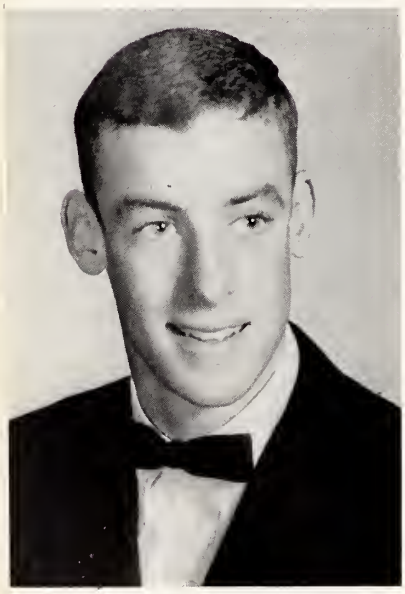

TUCKER DALTON

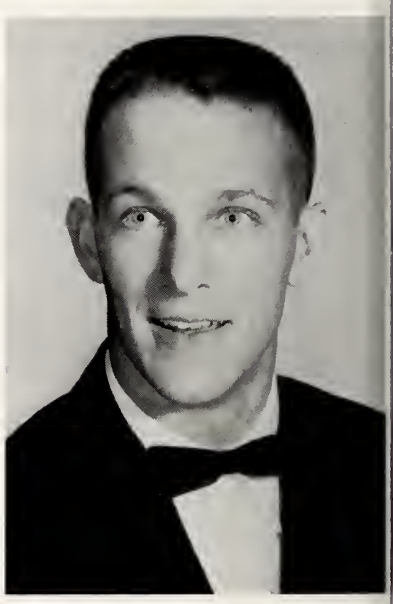

BILLY TAYLOR

SITTING: M. Lewis, manager; D. Turner, E. Kirkland, B. Koehler, H. Stocks, R. Hill. KNEELING: L. Baker, W. Sutton, R. Haskins, D. Franks, D. Taylor. STANDING: Coach Jones, T. A. Dodson, J. King, J. Biddle, C. Turner, G. Mozingo, D. Dionis.

VARSITY BASEBALL

During 1963 the baseball team was quite successful. Coach Jones' nine were conference champions during the season. In post-season play the Red Devils took runner-up position in the Eastern District play-offs.

Coach Jones had a polished team with a fine finesse. We congratulate the Devils on a job well done.

SITTING: E.Day, T. Stroud, A. Faulkner, H. Cooke, S. Bowen, B. Fiek, T. Bourdas, D. French, T. Nuckols, M. Smith, J. Taylor, J. Russel. KNEELING: B. Sullivan, L. Moody, M. Bridgen, G. Johnsey, M. Maguire, D. Armstrong, R. Atkisson, J. Haley, J. Carruth, D. Rhodes, J. Owens, L. McLawhorn. STANDING: Coach Clark, J. Braxton, B. Whitley, S. Malpass, R. Smutney, J. Hamm, B. McAdams, L. Edwards, M. Baker, D. Irving, J. Carlyle, Coach Shepherd.

J. V. FOOTBALL

The 1963-64 J. V. Football team has shown good promise with a lot of fight. These boys are all freshmen and sophomores, being groomed for varsity ball. The Red Imps display great determination and are sure to be a credit to Grainger High School in the future.

KNEELING: D. Krutzer, D. Hemrick, B. Feik, M. Baker, D. Irving, D. French, H. Stocks. STANDING: B. Whitley, W. Sutton, D. Fitzgerald, T. Harvey, R. Stroud, L. Hart, T. Gaskins, D. Reese.

J. V. BASKETBALL

The 1964 Junior Varsity team is a young, yet willing team. However, it is spunky and improving steadily. The J.V.'s love basketball and play hard. Coach Potts thinks they are a great team and so do we.

Kinston	39	Rocky Mount	47
Kinston	46	Beaufort	35
Kinston	42	Goldsboro	73
Kinston	30	Goldsboro	34
Kinston	41	Rocky Mount	62

Kinston	53	Wilson	70
Kinston	62	Elizabeth City	47
Kinston	50	Roanoke Rapids	56
Kinston	51	Washington	65
Kinston	73	Jacksonville	

Left to Right, FIRST ROW: C. Buchanan, W. Greenway, L. Tuthill, G. Hand, D. McClain, W. Suddreth. SECOND ROW: J. Kerr, J. Russel, P. Matthews, W. Gonzer, B. Taylor, M. Fader, M. Oliver, D. Thompson, Alan Kleinmaier, A. Bowen, S. Nunn.

TRACK

Marvin Oliver paces the half-mile.

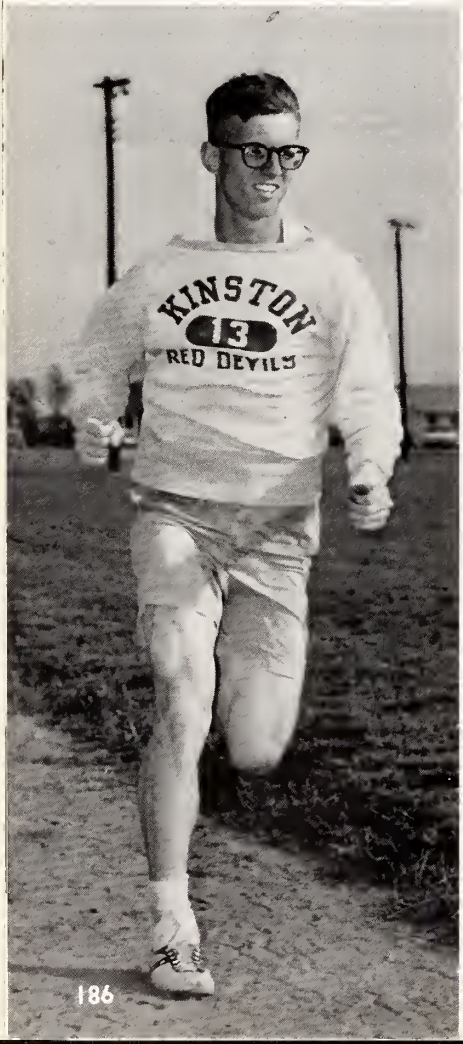

Billy Taylor steps the hurdles.

Coach Holmes explains the fundamentals of track.

Kleinmaier presses forward

Buchanan is a good man in broad jump.

FIRST ROW: T. Nuckols, D. Thompson, C. Lucas, P. Gardner, R. Taylor, K. Bryan, S. Bowen, L. Whitlock, K. Duty. SECOND ROW: D. Kleinmaier, M. Sandbank, J. Braxton, A. Schechter, J. Russel, B. Wilkins, R. Smutney, L. Moody, S. Hill, S. Wheeler. THIRD ROW: D. Hays, S. Skinner, D. H. Taylor, D. Flanagan, W. Malone, G. Hand, C. Buchanan, A. Kleinmaier, A. Bowen, J. Pipkin, L. Hale, C. Cox, E. Day.

WRESTLING

Co-Captains Kenneth Duty and Davis Hays

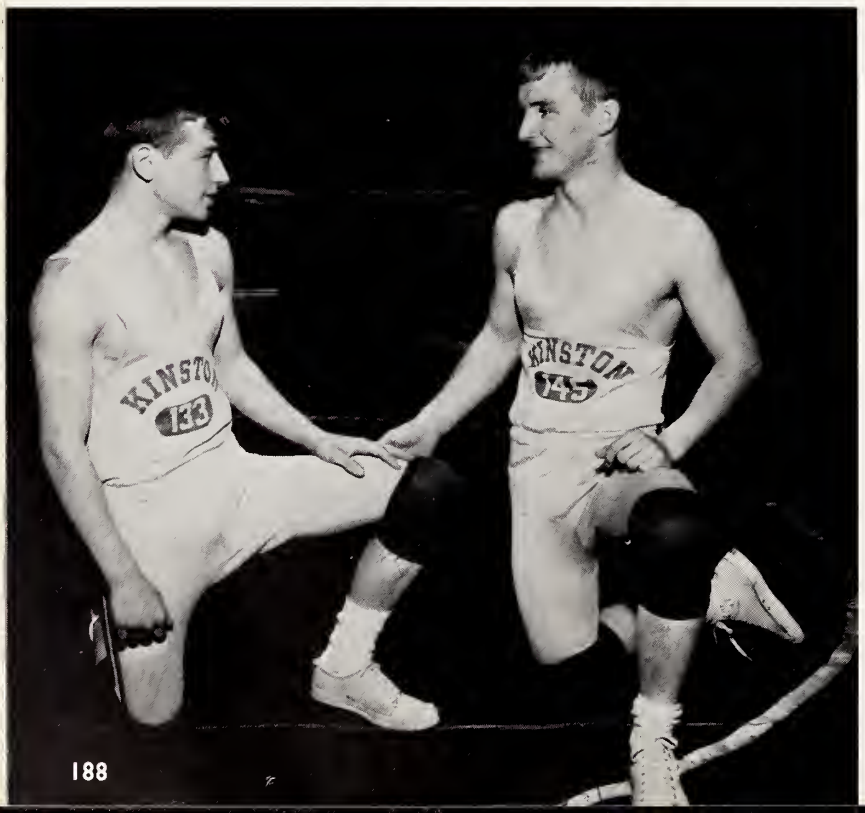

The 1963-64 edition of the wrestling team has produced a fine squad. The men of the mats have been victorious in five of their six outings this season. Coach George Thompson has done a fine job developing the team and promises strong squads in years to come.

Co-Captain Davis Hays has been the most impressive grappler of the season. Hays has won thirteen bouts against no defeats.

All in all the wrestling team has shaped up fine and is very strong as it enters the conference tournament.

Left to Right: T. Edwards, J. Cotty, B. Hobbs, M. Vick, R. Nuckols, T. Dalton, H. Johnson, M. McGuffey, C. Beasly, K. Williams, and D. Kratzer.

GOLF

The defending Northeastern Conference champs are out to retain their title. This year's golf team should be a good one. Coach Thompson's golfers should make a fine showing this spring. They are boasting an experienced squad with a polished finish.

KNEELING: R. Goodman, D. P. Abernathy, E. Wilkie, J. Moore, R. Novicki, H. Stadiem, M. Archie. STANDING: E. Gwaltney, L. Edwards, E. Rhem, P. Camnitz, J. Adkins, C. Buchanan, J. Randall, J. Parrott, D. Hays.

TENNIS — '63

The tennis team takes on all comers. Their ability on the courts is masterful and exciting.

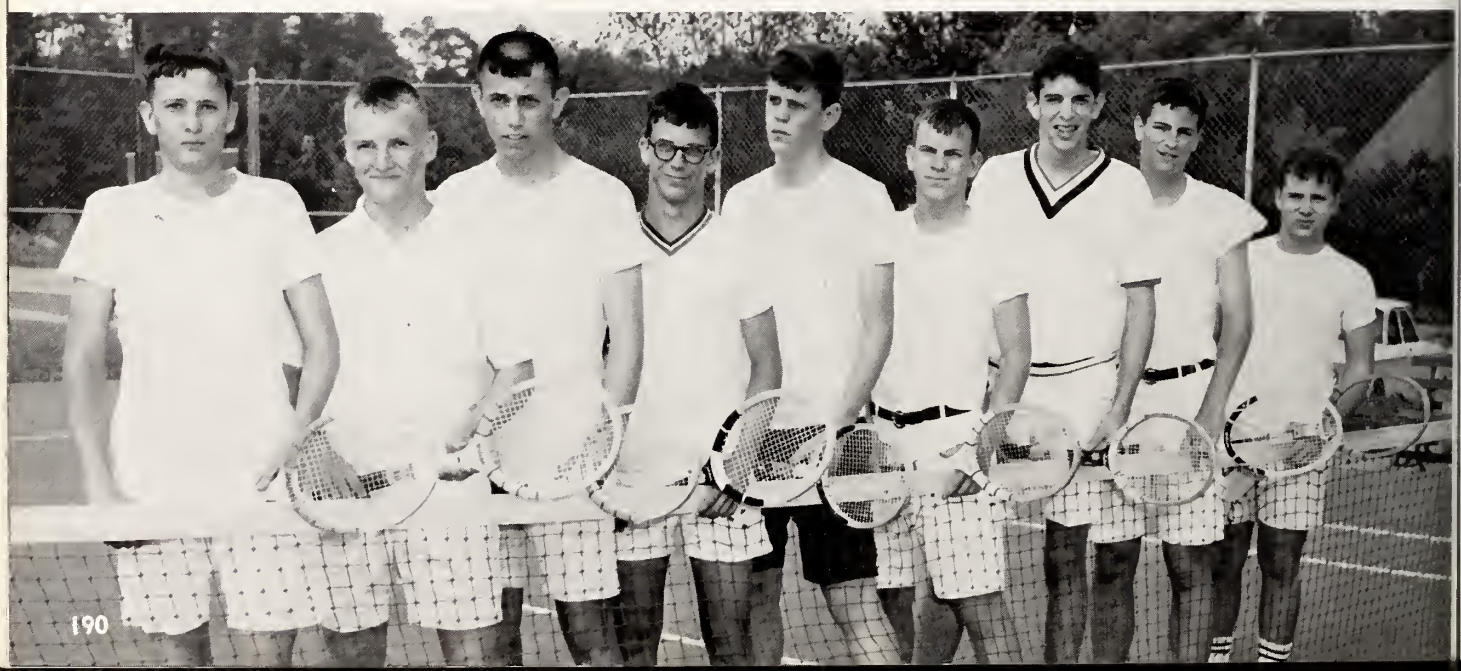

Chief—P. Meadows, L. Hood, B. Higgenbotham, D. Williams, J. King, T. Vasquez, T. Lutz, E. Dawson, P. Mewborn, C. Dail, C. Booth, S. Wootem, L. Hamilton, J. Randall, A. Stroud.

VARSITY CHEERLEADERS

As bright skirts flash and twirl, the Varsity Cheerleaders give the teams new courage. Without these girls the spirit of the school would not show so clearly. They inspire us with their indomitable spirit, their devotion to duty, and their love of Grainger High School.

We salute them!

THRILLING MOMENTS ON THE COURT

Tenille battles "Bear" for ball.

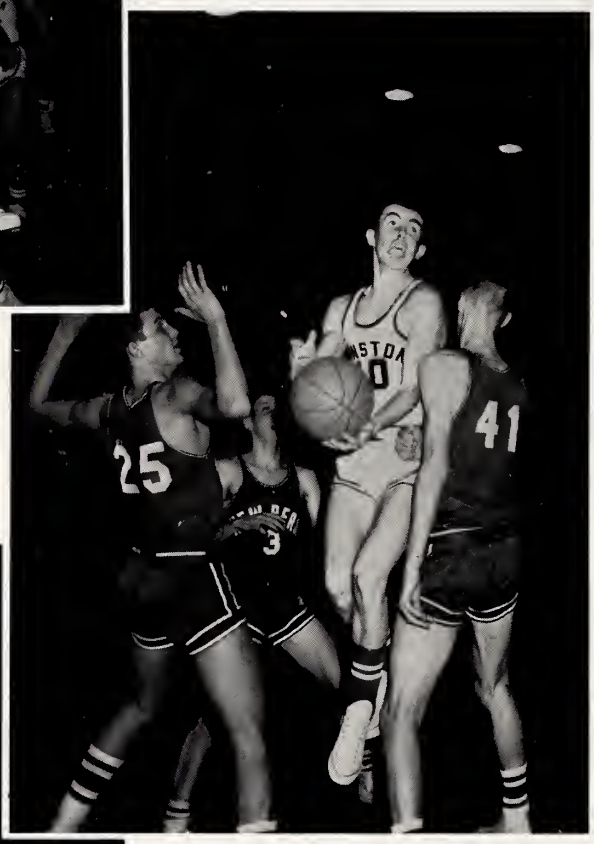

Taylor twists through for two.

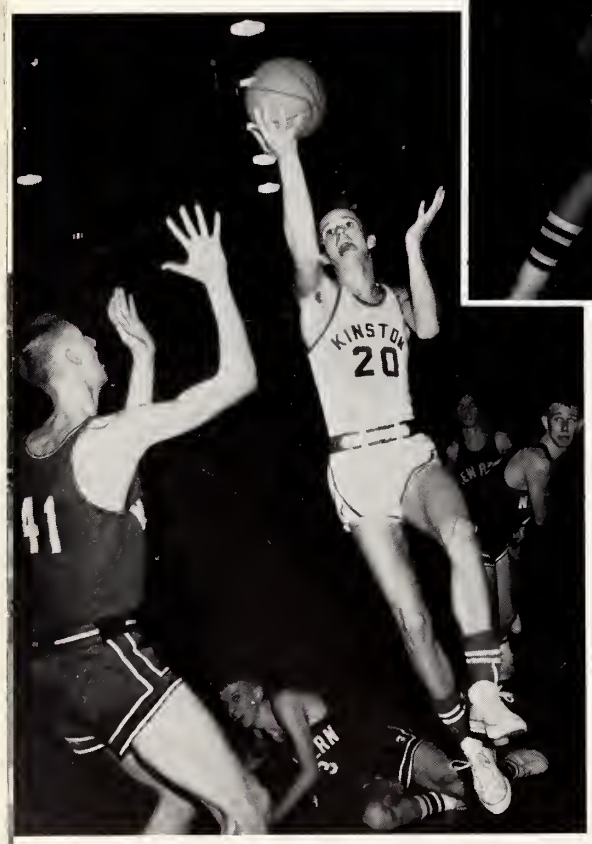

Tennille drives around Bunting for two.

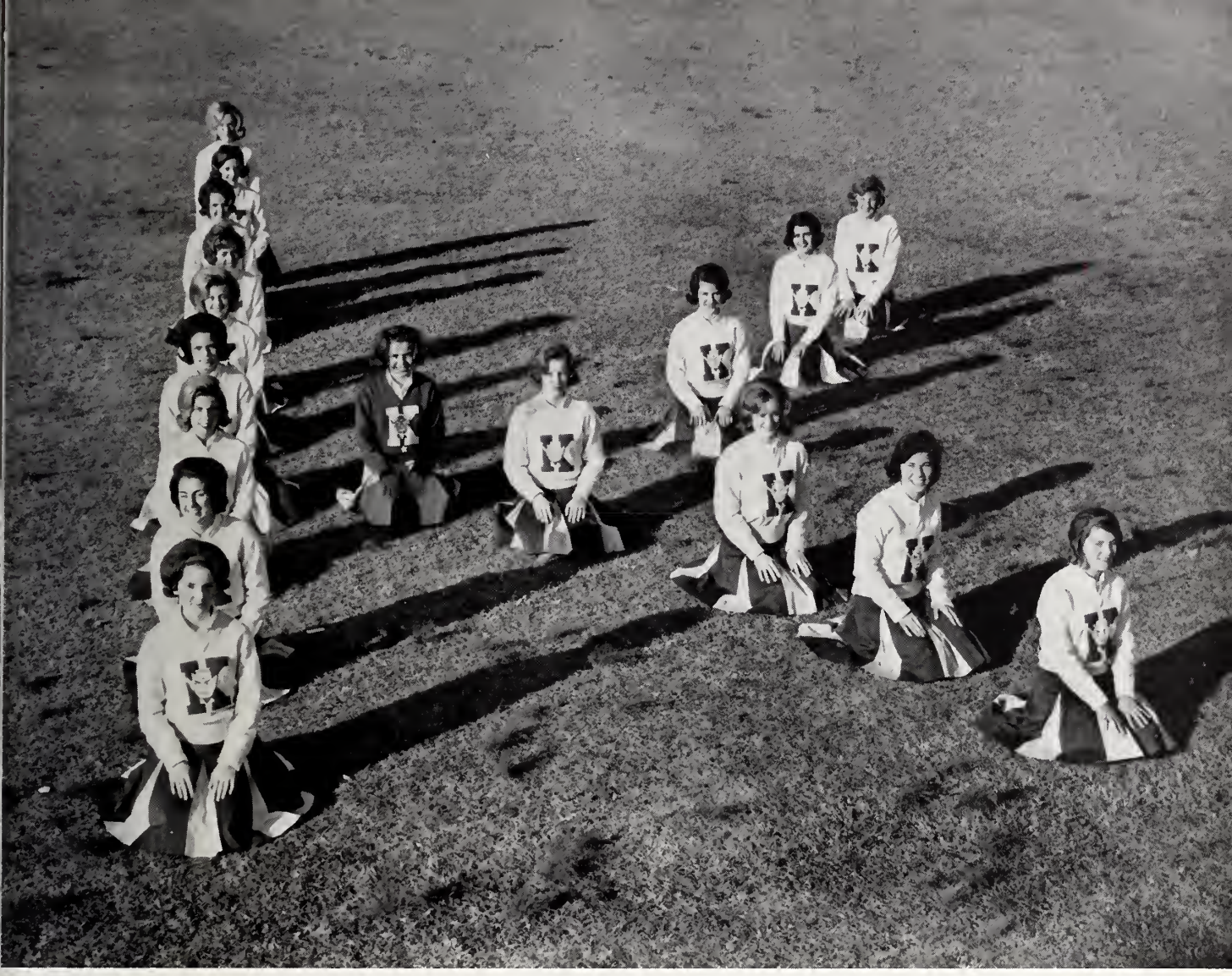

Chief—D. Dionis, J. Bentley, J. Smith, A. Wooten, S. Mitchell, K. Sharp, C. Carter, M. Rasberry, N. Outlaw, D. Rider, D. Humphrey, J. Loftin, S. Holder, L. Harvey, A. Gay, J. Poag, E. Cummings.

J. V. CHEERLEADERS

The J.V. Cheerleaders have pep and vigor. In fact they have everything! The years to come promise to be exciting with this team to cheer us on to great victories.

They show the result of the long hours of training which they have undergone. Grainger High School has a team of which it can be exceedingly proud.

"Come on, boys, you can make it."
(Clark and Bill)

Remember the School for the Blind?

"Going somewhere?"

FEATURES

To be selected for the Hall of Fame or as a Senior Superlative is a particular honor. These seniors are chosen for their excellence in some phase of their lives at Grainger High School.

The twelve people selected for the Hall of Fame are outstanding contributors to their school, their friends, and their homes. They have given the best of which they are capable. Their hours at school have often been long and sometimes unrewarded. The senior class feels that it is "fitting and proper" that their excellence be recognized by selection for the Hall of Fame.

Senior superlatives have made our lives richer here at Grainger High School. Their personalities are vibrant and attractive. To see the optimistic way that these students moved about the halls and approached their work has been a privilege. They, too, are rare individuals, people who by their grace and vibrancy impress all who know them.

We proudly salute the Hall of Fame and Senior Superlative members.

ALAN KLEINMAIER

Served his school well as President of the Student Council . . . also President of the Eastern District Hi-Y, Governor's School for dramatics, Morehead Scholarship Finalist, and an energetic athlete.

JOHN CIVILS

Led his class as President for four years . . . plus Governor of Boy's State, President of Eastern District and State Student Councils, Delegate to National Student Council Convention, Junior U.S. Senator . . . and he still found time to be co-captain of the football team.

ALLYSON BULLOCK

Singer, Dancer, Accompanist . . . Editor of the Kay-Aitch-Ess, National Honor Society, Tri-Hi-Y, and a delegate to North Carolina Press Institute . . . creative and industrious.

CLARK SUGG

Scholarship plus . . . U.N.C. Mathematics Summer Institute, Len-Greene-Jones Medical Award, Marshal, National Honor Society . . . displayed leadership as Hi-Y President and Co-Editor of the Ki-Hi.

TUCKER DALTON

Outstanding in Hi-Y, Student Council, and Ki-Hi. Also a member of the National Honor Society, Marshal, Science Club, U.N.C. Mathematics Summer Institute.

BILLIE SPRUILL

Friendly and talented . . . D.A.R. Good Citizenship Award, Vice-President of the Student Council, National Honor Society, Tri-Hi-Y . . . admired by everyone.

GEORGE TENNILLE

Good looking . . . Captain of the basketball team, National Honor Society, Student Council, and Science Club . . . an asset to Grainger High School.

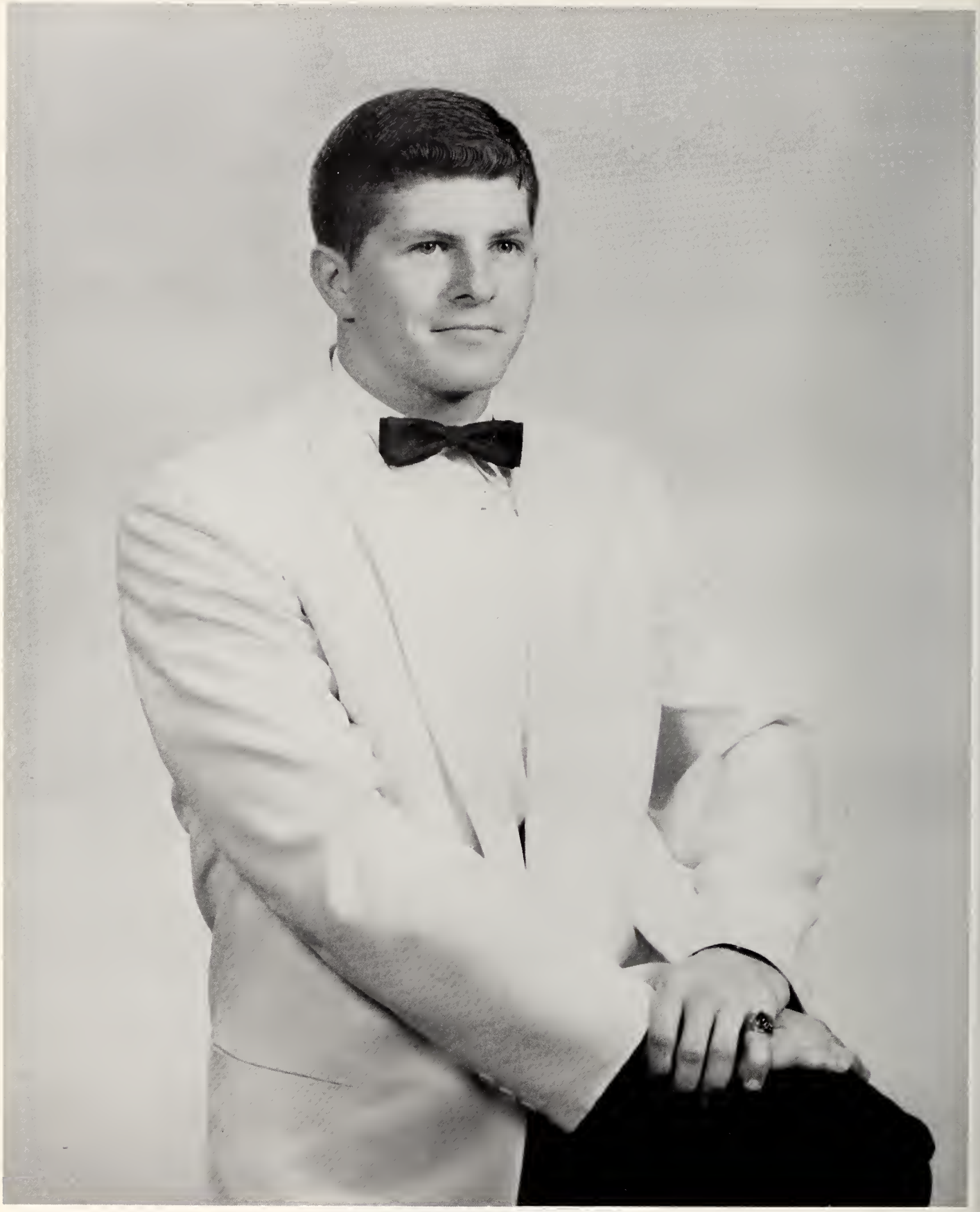

BOB KOEHLER

A courteous and capable student, as well as an outstanding athlete. Elected to National Honor Society and Student Council . . . Played football and baseball all four years.

NANCY PAGE

Co-Chief Marshal, Business Manager of the Ki-Hi, President of the Keyboard Club, National Honor Society, National Merit Scholarship Semi-Finalist . . . leadership and scholarship combined.

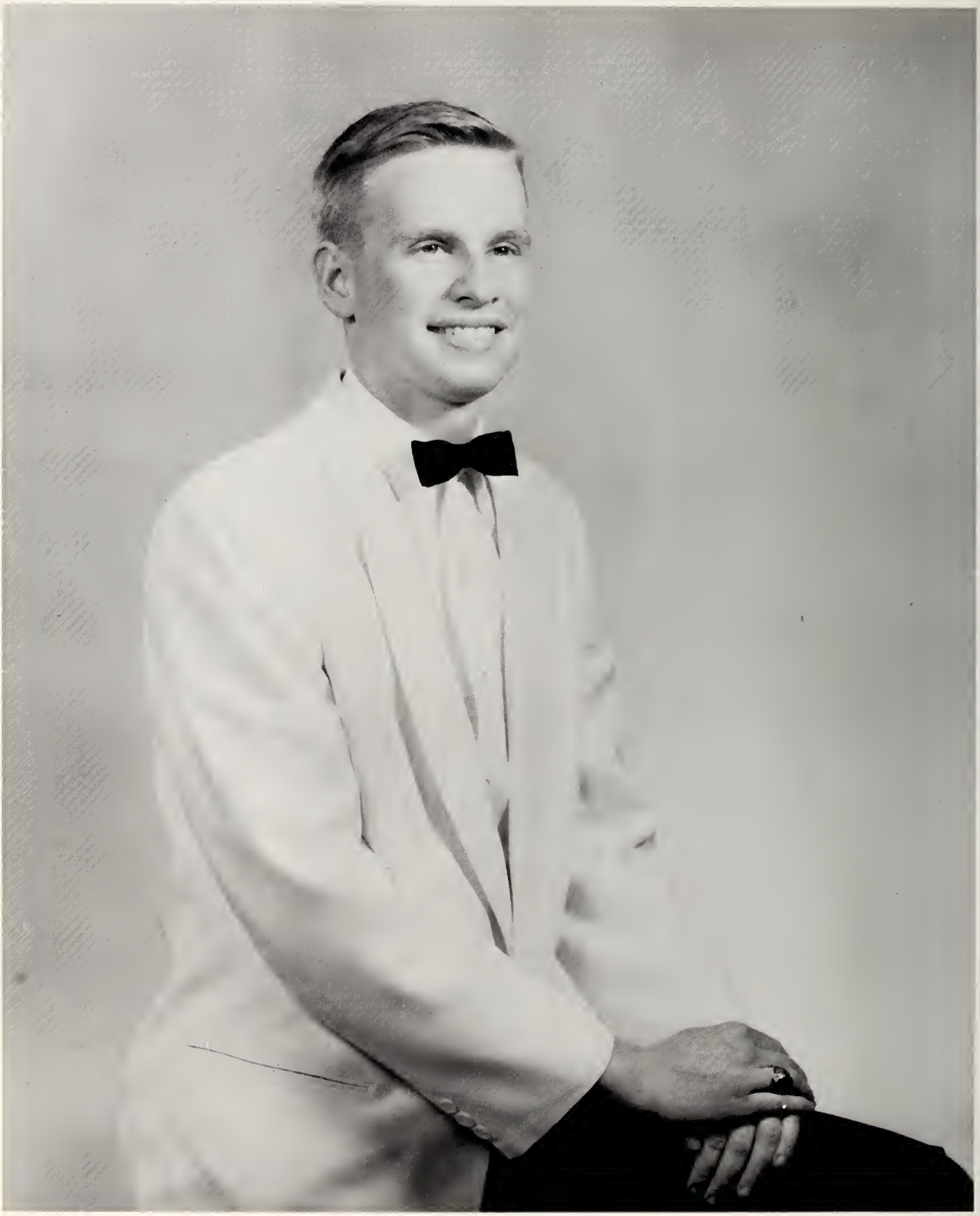

JOE BENTLEY

Intellectual and dependable . . . President of the National Honor Society, Co-Editor of the KiHi, Student Council, Marshal, President of the Latin Club, and Hi-Y kept him busy.

BILLY TAYLOR

Represented Grainger in Shrine Bowl Game as Co-Captain . . . also on All Conference, All Eastern, and All State Football Teams . . . our tops in athletics. National Honor Society and Science Club rounded out his senior year.

HARVEY SHARP

Personality plus . . . President of the Pep Club, Chaplain of the Student Council, Tri-Hi-Y, and National Honor Society . . . revealed her dramatic ability in Jr. and Sr. Class Plays.

CESAR PEREIRA LIMA

A gift to Grainger High School from the senior class of 1962-63. An American Field Service student from Brazil, his bubbling personality delighted everyone who knew him.

MOST INTELLECTUAL

CLARK SUGG NANCY PAGE

"Does your magazine have a picture of Dr. Kildare?"

BEST PERSONALITY

JOHN CIVILS HARVEY SHARP

"Who, me mad? Why I'm never mad!"

MOST ATHLETIC

BILLY TAYLOR PAM MEADOWS

"Come down and play football with me, or I'll shoot!"

MOST DEPENDABLE

JOE BENTLEY BILLIE SPRUILL

"If you decide to have a flat tire again, let me know and I'll stay at home!"

MOST POPULAR

JOHN CIVILS SANDRA NOBLES

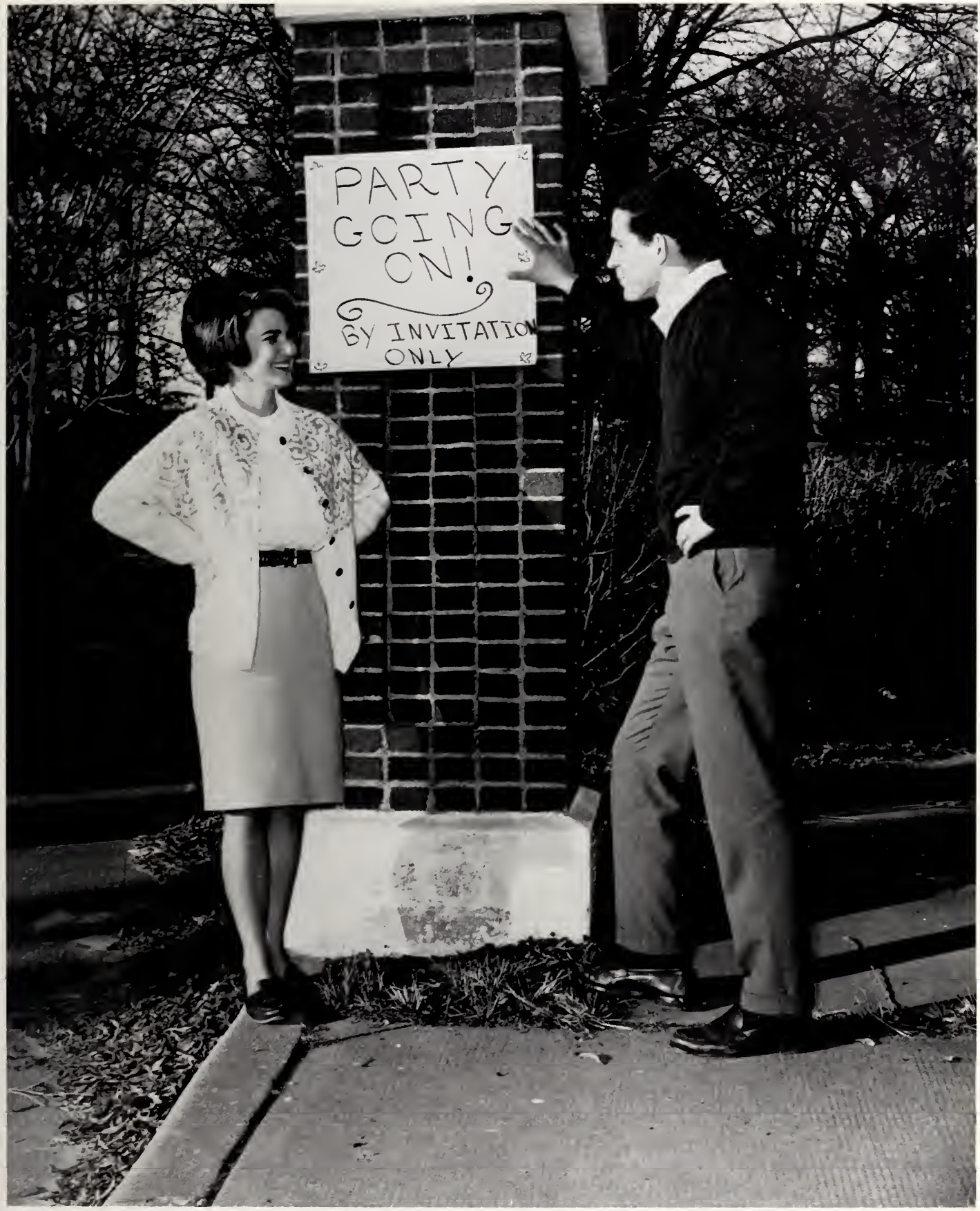

"Maybe there's still hope!"

MOST COURTEOUS

BOB KOEHLER ALYCE STROUD

"If Sir Walter Raleigh could do it, I guess I can too!"

BEST ALL AROUND

ALAN KLEINMAIER BILLIE SPRUILL

"No, she's not here, would you like to leave a rumor!"

WITTIEST

HUBERT PARROTT CAROL JOHNSON

"Let's make a quick get-away!"

MOST LIKELY TO SUCCEED

JOHN CIVILS NANCY PAGE

"I've collected 25c, it's your turn now."

CUTEST

TUCKER DALTON HYNDA BRODY

"Where will we ride today?"

MOST TALENTED

HOLLIS WALKER JACKIE HOLLAND

"That's very good, but it would help if you'd turn on the machine."

BEST LOOKING

GEORGE TENNILLE MARY HARPER FREEMAN

"That's very sweet of you, but I don't really like chocolate covered cherries."

HOMECOMING QUEEN

SANDRA NOBLE

HOMECOMING SPONSOR

FRANCES TEMPLE
escorted by Co-Captains Billy Taylor and John Civils

Gaye Miller

Martha Humphrey

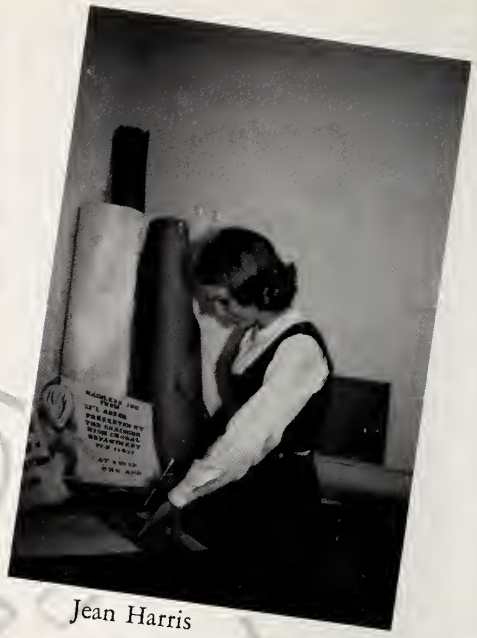

Jean Harris

Billie Spruill

Roselyne Owens

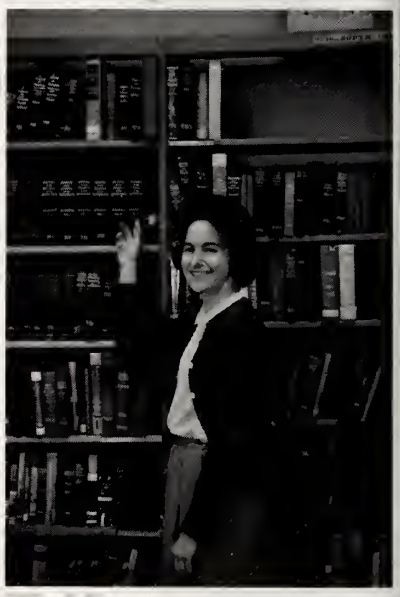

Nancy Page

Jutta Lange

Harvey Sharp

Linda Taylor

Clark Sugg

John Civils

Joe Bentley

Alan Kleinmaier

George Tennille

Richard Kitson

Bob Koehler

Billy Taylor

Hollis Walker

AZALEA COURT PRINCESS

MARY HARPER FREEMAN

ADVERTISEMENTS

IT NEVER ENDS!

A big step is in store for you! When you are awarded your high school diploma, you will have completed only one step in your education cycle. As in high school, you will find your future education challenging and rewarding in molding your careers. Additional educational opportunities are available and the responsibility is yours to take advantage of them.

Leading members of the business world have stressed that what a man knows after completion of high school is not nearly so important to his ultimate success as what he studies later. In this age of changing times, the learning process never ends. The emphasis on learning after high school offers a promise of a good future for today's graduates.

E. I. DU PONT DE NEMOURS & CO.

KINSTON PLANT

KINSTON, NORTH CAROLINA

NOW IT'S PEPSI – FOR THOSE WHO THINK YOUNG

Today we get more out of life because we put more in —more activity, more lively, more modern ideas. This is the life for **Pepsi**—light, bracing, clean-tasting **Pepsi.** In stores, at fountains, think young. Say **"Pepsi, Please!"**

SERVICE WHEN
YOU NEED IT

CITIES SERVICE

Cities Service
Petroleum Products
WOOTEN OIL CO.
Corner Fields and Dennis St.
KINSTON, N. C.

Patronize Your
STANDARD DRUG STORES
No. 1, 2, 3 (Drive-In)
Clinic #5
FOR QUALITY DRUGS

MIDYETTE HARDWARE CO.
Hardware, Building Material
Electric and Mill Supplies
Paint and Oils
JA 3-3742 KINSTON, N. C. JA 3-5112

FROSTY MORN MEATS, INC.
U.S. Government Inspected Meats
KINSTON, N. C.

THINGS GO BETTER WITH

COKE

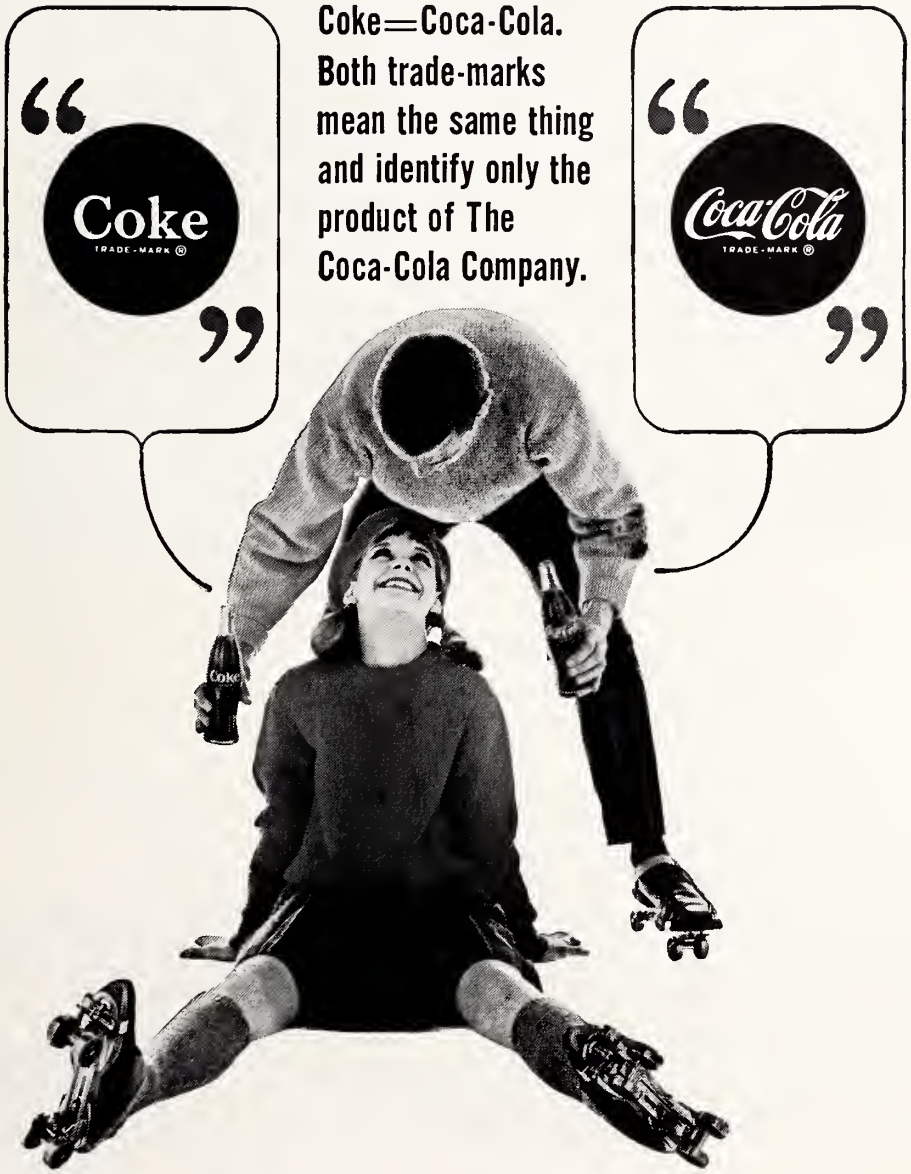

Coca-Cola Bottling Company Kinston, N. C.

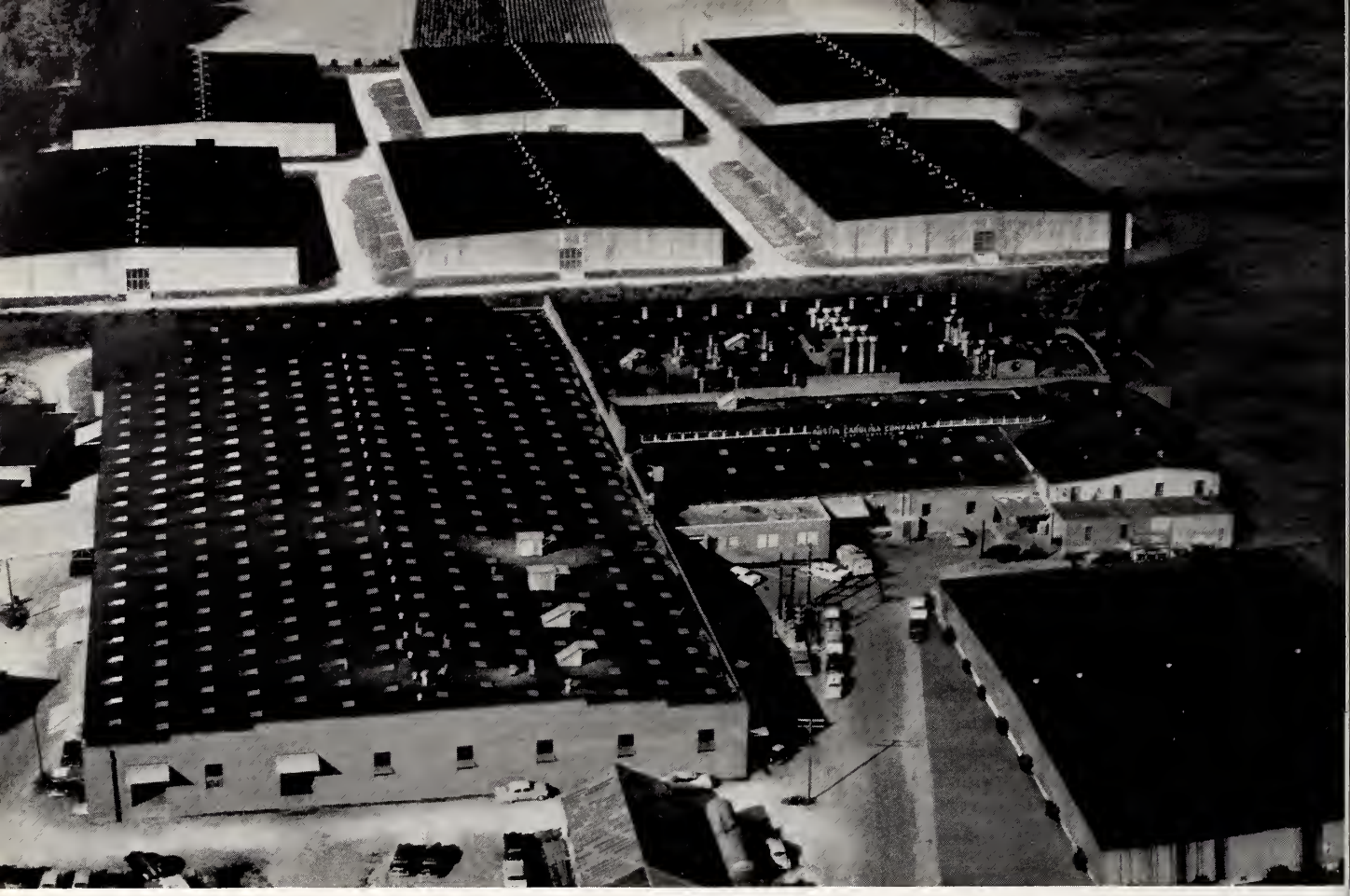

Austin Carolina Company

LEAF TOBACCO

KINSTON, NORTH CAROLINA

AUNT JENNIE'S BAKE SHOP

CAROLINA DAIRIES

ALL STAR

ALL STAR DAIRIES

The Country's FAVORITE!

DAIRY FOODS

"Quality you can taste"

800 W. Vernon Ave. KINSTON, N. C.

AAA

MIDTOWN MOTOR LODGE

KINSTON, NORTH CAROLINA

Phone 527-2171

ROGER R. HUFF, JR.
Manager

W. ROY POOLE, INC.

General Contractor

Phone 523-6184 211 East Gordon

KINSTON, N. C.

PARKVIEW SUPERETTE

Fine Foods

HARRELL'S BEAUTY SALON

228 E. Gordon

KINSTON, N. C.

DAINTY MAID BREAD

Freshest Thing In Town

HOWARD AND CARTER FUNERAL HOME

Fully Equipped Ambulance Service
Including
2-Way Radio

KINSTON, N. C. PHONE JA 3-3177

BROASTED CHICKEN
Fast Pickup—Call Orders in
Meet Your Friends
at

CARLYLE'S DRIVE-IN

Phone JA 3-5754
North Queen St. Ext.
KINSTON, N. C.

KINSTON TOBACCO MARKET

Serving the Eastern Carolina
Tobacco Farmer Since 1895

LENOIR AUTO PARTS

PLUMER DANIELS

PLUMBING AND APPLIANCES

Maytag

and

Hotpoint Appliances

American Standard Fixtures

116 E. Peyton Ave.

JA 3-3728

KINSTON, N. C.

A. J CAREY OIL CO.

Your Mobile Heat

Distributor

KINSTON, N. C.

ESSO DEALER

JACK KINNEY'S ESSO SERVICE CENTER

Cor. West Vernon and Nelson St.

KINSTON, N. C.

CURTIS CONSTRUCTION COMPANY

204 E. Gordon St. KINSTON, N. C.

LOVE'S SHOE STORE

Your Complete Family Shoe Store

KINSTON, N. C.

Compliments of

B. W. CANADY & SON

HOME FEDERAL SAVINGS AND LOAN

NORTH QUEEN STREET KINSTON, N. C.

"Where You Save Does Make a Difference"

MUTUAL SAVINGS AND LOAN ASSOCIATION

Corner Queen and Lenoir Streets

INSURED SAVINGS HOME LOANS

YOUR HEADQUARTERS FOR SAVINGS

Compliments
of
HODGES OIL CO.
KINSTON, N. C.

ERNEST JONES
RADIO & T.V.
214 South Queen Street
KINSTON, N. C.
DIAL JA 3-4567
R.C.A. and Philco Dealer

WISE
Potato Chips
B. & H.
CANDY COMPANY
WISE POTATO CHIPS
OLD LONDON FOODS
DISTRIBUTOR
CANDY AND NOTIONS
603 Wake Ave. KINSTON, N. C. Phone JA 3-5869

Compliments of
PERRY-BURTON
REALTY CO.
106 W. Gordon St.
NATIONAL ASSOCIATION OF REAL ESTATE BOARDS
REALTORS
ARE ACTIVE MEMBERS OF CONSTITUENT BOARDS

PHONE
JA 3-4735
LENOIR GAS
& APPLIANCE CO.
Box 161 2002 N. Queen
KINSTON, N. C.

Park and Shop at
PADERICK'S PHARMACY
Your Complete Drug Store

POWELL
KISTLER & CO.
MEMBER OF NEW YORK STOCK EXCHANGE
130 East Gordon St.
KINSTON, N. C.

BELK-TYLER'S

Home of Better Values
KINSTON, N. C.

H. L. MALONE

Insurance of all Kinds
KINSTON, NORTH CAROLINA

Put us out of business by driving carefully and taking care of your car
But!
If you do need auto parts, come to

KINSTON AUTO PARTS

W. Blount St. KINSTON, N. C.

LESTER'S HARDWARE

"The Spot to Shop"
209 South Queen
KINSTON, NORTH CAROLINA

PARAMOUNT

KINSTON'S FINEST... WHERE THE BIG ONES PLAY

TIDEWATER NATURAL GAS CO.

The Economy Fuel
for Modern Living!

NEUSE MILLING COMPANY, INC.

Custom Grinding and Mixing

410 New Bern Road KINSTON, N. C.

OWENS-ELECTRIC MOTOR CO.

JAMES L. OWENS
Owner and Operator

Customer Satisfaction
Absolutely Guaranteed

1902 W. Vernon Ave. KINSTON, N. C.

PRESSLY'S LAUNDRY & DRY CLEANERS

Happy Snappy Service
City Wide Delivery
Dial JA 3-4565

215 E. Lenoir Ave. KINSTON, N. C.

GREEN'S

TV & APPLIANCE COMPANY
215 North Queen Street
KINSTON, NORTH CAROLINA

For the Latest Record Hits
Visit
THE RECORD BAR

WACHOVIA BANK AND TRUST COMPANY

KINSTON, NORTH CAROLINA

Member of Federal Deposit
Insurance Corporation

SKINNER'S BY-PASS SHELL SERVICE STATION

OPEN 24 HOURS A DAY

1005 West New Bern Road
Phone 527-1424
KINSTON, N. C.

Compliments of

SPEAR'S
SPORTING GOODS

408 North Queen Street
KINSTON, N. C.

WOOTEN HOLLOWELL
OIL CO.

Distributors
of
Gulf Oil Products

GULF

POLLOCK-JOHNSON
HARDWARE

Everything in Hardware
PAINT HEADQUARTERS

Compliments of
INVESTORS LOAN
OF KINSTON

Formerly Lenoir Finance
112 W. Caswell St.
JA 3-2431

WHITAKER-LEFFEW

PHOTOGRAPHY
KINSTON, N. C.

M. BAILEY BARROW
AGENCY

REAL ESTATE SALES—
BUILDER—BROKER

Office Phone JA 3-6981
Residence Phone JA 7-1731
KINSTON, N. C.

DAUGHETY'S
OFFICE AND MARKET
EQUIPMENT

Typewriters, Adding Machines, Cash Registers
Sales and Service

217 East Lenoir Avenue KINSTON, N. C.

KING'S BARBECUE AND RESTAURANT

Serving Kinston and Eastern

Carolina's Finest Foods

HIGHWAY 70 EAST, KINSTON, N. C.

BRODY'S

KINSTON, NORTH CAROLINA

Compliments
of
THE SPACE HOUSE
"Home of the Big Fellow"

SHADY'S SODA SHOP
All Kinds of Sandwiches
Barbecue, Hamburgers

PARKVIEW DRUG STORE
CAPPS BOOK STORE
J. TALBOT CAPPS
KINSTON, NORTH CAROLINA

NEUSE SPORT SHOP
"Sportsman's Headquarters"
Phone JA 3-6232
501 New Bern Road KINSTON, N. C.

KINSTON DAILY
FREE PRESS
"Americas Premier Small City Daily"
Reg. U.S. Pat. Office
TODAY'S NEWS TODAY
THE HOME PAPER

SERVICE SPOT
"2603" WEST VERNON AVENUE
Service Station and Grill

Day Phone: JA 7-1960 -:- Night Phone: JA 7-0443
KOONCE TIRE COMPANY
Recapping, New and Used Tires, Road Service
500 New Bern Road
H. BRUCE KOONCE
KINSTON, N.. C.
Smileage!
Tire Repair

KINSTON AUTO
FINANCE COMPANY
904 N. Queen Street — Telephone JA 3-6101
KINSTON, NORTH CAROLINA

THE LADIES SHOP

Parkview Shopping Center KINSTON, N. C.

BARRUS READY MIXED CONCRETE CO.

KINSTON, N. C.

Highway 70 East Telephone JAckson 7-1150

JACKSONVILLE, N. C.

Bell Fork Road Telephone 6435

Needlecraft Shop

602 North McLewean Street
Winn Dixie Shopping Center

PARKVIEW BEAUTY SALON

102 W. HIGHLAND AVE.

Kinston's Newest and Most Modern Beauty Salon

PAULINE DEFFENBAUGH, Owner and Operator

MURIEL HINES, ANTIQUES

Gift Shop and Decorating

804-06 North Queen Street
KINSTON, NORTH CAROLINA
Phone JAckson 3-4740
Gifts for Graduation and Brides

Correlated Place Settings in China and Silver
Exquisite Antiques, Reproductions and Furniture
Antique Novelties
Complete Home Decorating

HARVEY'S

Kinston, North Carolina
SERVING KINSTON
Since 1871

Compliments of
SAMSONS, INC.

Manufacturers of
Fine Shirts

KINSTON, NORTH CAROLINA

PHARO'S DRIVE-IN

FAMOUS BIG BOYS

PIZZA PIES HAMBURGERS

HOT DOGS AND DRINKS

"We Strive to Please Our Customers"

KINSTON PAINT & HDWE
ACE HARDWARE

Custom Picture Framing and Engraving
"The Place To Go"
121 S. Queen St., KINSTON, N. C.

ROUSE AUTO PARTS
Phone JA 3-4705 or JA 3-5122
121 W. Blount St.
A-C PRODUCTS HASTINGS RINGS
SPICER U-JOINTS MONROE SHOCKS
WALKER MUFFLERS
WAGNER BRAKE PARTS

SEARS,
ROEBUCK AND COMPANY
327 N. Queen St.,
KINSTON, N. C.
Phone: JA 7-0161
You can count on us—
Quality costs no more at Sears

IDEAL CLEANERS
Quality cleaning

W. Peyton Ave.,
KINSTON, N. C.

W. D. STAPLEFORD
PLUMBING, HEATING &
AIR CONDITIONING
Heating and Cooling by York
Phone JA 3-3292
KINSTON, N. C.

JOHN I. ELMORE
INSURANCE AGENCY
INC.
"Insurance Service
At Its Best"
131 West North Street
KINSTON, N.C.

GRACE'S
SANDWICH COMPANY
Sandwiches of all kinds
Fresh Daily
703 W. Atlantic Ave.,
Phone 3-5556

KINSTON
WHOLESALE
GROCERY COMPANY

KINSTON RESTAURANT

Fine Food and Courteous Service

Phone JA 3-3564

435 N. Queen St. KINSTON, N. C.

W. M. SUTTON ELECTRIC CO.

Commercial—Residential
Industrial Wiring
Lighting Fixtures

1700 W. Vernon Ave.
KINSTON, N. C.

HARDY HARVEY

KINSTON, N. C.

Shopping at

SUTTON'S

BARBECUE LODGE

Finest Barbecue in Eastern North Carolina
HWY. 70 WEST OF KINSTON

Quality Printing at Fair Prices
RIDER PRINTING COMPANY
KINSTON, N. C.

W. E. BAILEY PLUMBING AND HEATING CO.
Plumbing—Heating
Air Conditioning

Compliments of

E. V. WEBB & CO., INC.

Kinston, N. C.

Compliments of

KINSTON RETAIL FURNITURE DEALERS ASSOCIATION

Baker's Furniture Co., Inc.
Croom Furniture & Appliance Co.
Heilig-Levine, Inc.
The Highland Furniture Co.
Howell's Furniture Co.
Miller Furniture Co.
Oettinger Brothers
Pate's Fine Furniture

Compliments of
SEWELL'S
PHARMACY

Dr Pepper®

BOTTLING
CO.

10 2
Dr Pepper
4

J.T. SUTTON, JR.

COMPLETE
INSURANCE
PROTECTION

108 West Gordon Street JA 3-6133
KINSTON, N. C.

J. A. WHITFIELD JEWELRY STORE

Kinston, N. C.

SPONSORS

Kinston Insurance Agency Service, Inc. and Stadiem Insurance Co.

Parkview Service Station

Hardbarger's Business College

Kinston Marble and Granite Works

Lenoir Drug Company

Pearson's Department Store

Fairfield Service Station

Green Leaf Florist

Parrott Brothers

J. R. Fordham Distributors

Bynum Interiors

SPONSORS

The Man's Store
United Surplus Company
Kinston Beauty Shop
R. S. Tull Insurance Company
Hood's Rexall Drugs and Hood's Prescription Shop
Branch Banking and Trust Company
W. A. Moore Insurance Company
College Street Pharmacy
Kinston Shoe Hospital
J. C. Penney Company
Dupree's Children's Shop
Erskine's Jewelers
Sidney's Department Store
Rider's Florist
Town and Country Gas Company, Inc.
W.F.T.C. Radio Station
Mayo Furniture House
Dudley's Floral Gardens and Flower Shop
Willis Hines Lumber Company
George W. Wells Printing Company
Randolph's Florist
Coble-Denmark Photography
Herring's T.V.—Radio Service

AUTOGRAPHS

AUTOGRAPHS

TAYLOR PUBLISHING COMPANY
"The World's Best Yearbooks Are Taylor-made"